BOSTON AMERICAN

LARGEST EVENING CIRCULATION IN NEW ENGLAND

FINAL EDITION EXTRA

VOL. 18—No. 98 BOSTON, THURSDAY, JULY 14, 1921 PRICE THREE CENTS

Copyright, 1921, by N. E. Newspaper Pub. Co.

Registered in U. S. Patent Office

U. S. WEATHER FORECAST, NOON

For Boston and vicinity: Unsettled, possibly local showers and thunder storms tonight or Friday; not much change in temperature; moderate south to west winds.

High tide, 8:06 p. m.

Temperatures till 11 a. m.: Maximum, 83 at 11 a. m.; minimum, 72 at 4 a. m.; average, 78.3. Temperature at 11 a. m., 82.

Lights all vehicles at 8:31 p. m.

Today

Lloyd George, Come Over Sentimental—Some Times Fliers and Battleships Business Stopped

—By Arthur Brisbane—

Copyright, 1921.

With deference to Lord Northcliffe, who objects, this country would like to see David Lloyd George and hopes he will come here for the disarmament conference.

There were two big men on the English side in the war. One, Northcliffe, who had the courage to tell the truth to his countrymen, although they burned him and his newspapers in effigy because he did tell the truth. The other was Lloyd George, outstanding democratic giant of the century, who had the intelligence to accept and act on the truth. He first found the MONEY for England, then MADE the ammunition, then USED the ammunition and was boss of the whole business. We should like to see him.

Mr. Sydney and a young lady, Miss La Pointe, needed a goat for a vaudeville "turn." The lady arrested the gentleman who used her fifty-five dollars to buy himself a blue serge suit and derby hat instead of buying the goat, to delight audiences with its cries when wheeled on the stage in a baby carriage.

That's one picture of American life. The young lady, when the man was convicted said: "Judge, I don't want to see this boy go to jail for only $55." So the man was set free under suspended sentence. Many a man has gone to jail for stealing less than half as much when his children were hungry. That's another picture of American life. We are a sentimental people—where a vaudeville turn, including a goat, is concerned.

Sixty flying machines after a short attack yesterday morning sank the former German destroyer G-102. Land planes were used to test their value at sea. The experiment shows that half a million dollars' worth of flying machines, with a little practice, might easily destroy a forty million dollar battleship. The moral of that should be plain to anybody—build flying machines, and save on battleships.

B. C. Forbes, able writer on finance and business, addresses a letter to the banks. He reminds them that they would deeply resent it if business men organized a "run" on banks. He asks how they think business men like the hammering that bankers have been giving them, compelling them to liquidate stocks at any price and pay up with violent suddenness.

One line in Mr. Forbes' articles referring to 400,000 idle freight cars tells you what business conditions are. In one year the country's exports and imports have been cut down three thousand million dollars. We have stopped doing business with the outside world, and that is no joke.

It is pathetic to hear Mr. Wellington Koo urging that his 400,000,000 Chinese countrymen should have a seat in the disarmament contest. China, of course, will be represented. But numbers mean little. In the forest, at a disarmament conference, one wolf and one fox would be more important than 400,000,000 geese and rabbits. That is why England makes a treaty with Japan and doesn't bother with China—except to get coal and railroad concessions.

Princess Fatima, here from Afghanistan with a valuable jewel in her nose, is angered because Prince Mohammed, with other long names, also from Afghanistan, doesn't call on her, and says he doesn't know anything about her. Princess Fatima wants Mohammed to understand that her family tree goes back to Alexander the Great, and through him farther back. It is generally understood that Alexander's family was wiped out, thanks to female jealousy and his fortune. But strange things may have happened in those early days.

More interesting to America than the Fatima lady's genealogy is the handsome sapphire fastened to a hole in the side of her nose. That would fill with disdain many of our Fatimas that would gladly wear a sapphire in a hole in each ear.

Once more the Orangemen in Belfast have celebrated the anniversary of the battle of the Boyne. And once more, presumably, the Irishmen of the south have recalled the fact that at Boyne Water the Irish lost because they were led by an English King, and the English won because they were led by a Dutchman, whose name the Orangemen still bear.

TUFTS MADE DEAL FOR SURRENDER OF BARNEY AT 2 A. M. CONFERENCE

De Valera Meets Lloyd George

CROWDS PRAY IN STREET

Irish President and British Premier Shake Hands Cordially at Opening of Conference

By International News Service.

London, July 14.—The preliminary Irish peace parley between Eamon de Valera, President of the Irish Republic, and Premier Lloyd George was formally inaugurated at 4:30 o'clock this afternoon in the historic official residence of the British Prime Minister at No. 10 Downing street.

Premier Lloyd George and DeValera cordially shook hands when they met. As the two entered the cabinet room, where the British ministers meet to discuss questions of state, crowds knelt on the pavement of Downing street and recited the Rosary. Prayers were uttered for an early peace.

DeValera was accompanied to Downing street by Art O'Brien, so-called Sinn Fein ambassador to London, and R. C. Barton, a Sinn Fein member of Parliament.

As the peace conversations were getting under way word came from Belfast of fresh disorders, and it was apparent that neither the Unionists nor the Sinn Feiners in the Ulster city were going to observe the armistice to the strict letter.

Before leaving for Downing street, De Valera said he favored public meetings.

"It would be most satisfactory to have open covenants, openly arrived at," declared the "Irish President."

"But I do not know whether this is always possible. I am sure that the present atmosphere is favorable for peace. Both England and Ireland want peace.

"Up to date, the discussions between England and Ireland have been in the nature of a long range bombardment. Now, we are really getting together, I have great hopes for a settlement."

A girl was shot dead at Belfast and two men and a boy were wounded. There was much shooting in the streets of the city during the greater part of the night.

IRISH PICKETS SUSPECT LLOYD GEORGE'S MOTIVE

New York, July 14.—Asserting that the retention in jail of political prisoners in Ireland indicates that his peace negotiations contain some ulterior motive, officials of prominent Celtic societies here sent a challenge to Lloyd George today. It follows: "American women pickets for the enforcement of America's war aims doubt the sincerity of your peace negotiations while men and women, notably Countess Markiwicz, who helped put Ireland on the map, are in jail."

MOTHER OF "MURDER TRIAL BABE" IS DEAD

Mrs. Flora Ross, mother of the "Sacco-Vanzetti murder trial" baby, died today.

Mrs. Ross was the wife of Joseph Ross, Italian interpreter at the trial who named his son, born a week ago, Joseph Thayer Ross, as a tribute to Judge Webster Thayer. The baby is still living.

JAMES B. CONNOLLY ON IRELAND

On Page 4 of the Boston American today appears the fourth chapter of the author's article

—ON—

"Tortured Ireland"

And tomorrow there will be another chapter of equal interest.

Doctor Says Babies Should Talk at Six Months

By International News Service.

Chicago, July 14.—If your six-months-old baby gurgles "Goo-goo" and "Skibooch," when you poke a playful finger at his "Tummy," he is behind the times. He should say:

"Desist, father, such antics annoy me."

Dr. W. B. Swift of Northwestern University's school of speech, believes that all six months old babies should talk plainly. He will open a clinic soon, where mothers may bring their infants for instruction in the art of talking.

ARRAIGNED FOLLOWING SHOOTING OF WOMAN

William Jennings, No. 10 Kenton street, Roxbury, was arraigned in Roxbury Court before Judge Hayden today, charged with carrying a loaded revolver without a license and with assault and battery with a dangerous weapon on Anna Kelleher of No. 4 Longwood avenue terrace, Roxbury. According to the police, Jennings was celebrating on July 3, when a bullet which was fired at the side-walk struck Miss Kelleher in the cheek. The case was continued until July 28.

2 HELD ON CHARGE OF SELLING NARCOTICS

Guiseppe Rizzo, alias Joseph Rich, of Paris street, East Boston, was arraigned before United States Commissioner Hayes today on a charge of unlawfully selling fifteen grains of morphine. He waived examination and was held in $1,000 bail for the Grand Jury.

Carl Perrullo, also of Paris street, East Boston, who was arraigned last Saturday on charge of selling narcotics, today waived examination and was held in $1,000 bail.

GIRL CHARGES FIANCE STOLE HER TROUSSEAU

Charged with larceny of a trunk containing the trousseau of his bride-to-be, Caesar Matteucci, twenty-seven years old, a Harrison avenue shoemaker, appeared in Municipal Court, According to Nellie F. Nelsonheth, Washington street, Roxbury, she was to marry Matteucci on June 10, and had sent the trunk to the Harrison avenue home. Later she asked Matteucci to return it. Matteucci pleaded not guilty and the case was continued.

REQUEST FOR ARMY DISCHARGES POUR IN

The following record of requests of enlisted men of the army, seeking to be discharged, was announced today at the First Corps Area: July 9, 243; July 11, 219; July 12, 52; July 13, 160; July 14, 167. Major William A. Beach, assistant adjutant, believes the requests will exceed 1,000 in this area in another week. Enlisted men who can show evidence that jobs are waiting for them are being considered first.

STEALS TROUSERS FROM RACK IN HALL

A thief entered the apartments of Archibald H. Spaulding at No. 67 Radcliffe road, Somerville, while the owner was cooling himself on the front piazza and made off with a pair of trousers, containing a gold watch and $18 in money.

On his return home, Mr. Spaulding had changed his trousers and left the one with his watch and money on a hat rack in the hall.

OBREGON CREATES CLAIMS COMMISSION

Washington, July 14.—The United States has been informed through official channels of the issuance by General Obregon of a decree suspending the appointment of a commission for settling the claims of foreigners against the government of Mexico for damages incurred during the various revolutions, it was learned at the State Department today.

HEAT STORMS HIT CANADA; COWS SELLING AT $10

Montreal, July 14.—Torrential heat storms continue to take terrific toll. forest fires throughout Canada, seriously endangering crops. Thousands of chickens have been destroyed in Alberta during the last few days. Farmers in Quebec, discouraged, are selling their cows for $10 apiece.

POLICEMAN ARRESTED AS THIEF

Detectives Claim Valuable Loot Was Found in Home of Patrolman Harris

Patrolman Wilbur F. Harris, a member of the Boston police force for twenty-one years, was arrested inside the storerooms of the Trimount Coat Company at No. 460 Harrison avenue today, charged with breaking and entering and larceny.

The officer was apprehended by agents of the Wolf Secret Service Bureau after he had fired several shots at them, it is claimed.

He was locked up at Station 5 under the guard of two fellow officers and has threatened to commit suicide.

A search of Harris' home, following his arrest, revealed thousands of dollars' worth of loot, including many articles alleged to have been previously stolen from the Trimount Company.

The loot includes, the police claim, suits, overcoats, raincoats, twenty-five yards of gabardine, sixty yards of cotton lining and about $100 worth of electrical goods.

According to officials, the arrest of the patrolman is expected to clear up a number of mysterious breaks in the Harrison avenue warehouse section.

The detectives who arrested Harris had been on duty in the Trimount storeroom for several nights following a series of burglaries there.

During the night, according to the detectives, they were aroused by the "jimmying" of a window on the second floor. From a floor above they saw the intruder climbing from an adjoining building over a ladder.

They went downstairs and awaited the thief. As he came through the window they became aware he was attired in the uniform of a patrolman. They questioned him, whereupon it is alleged he dropped to his knees and drawing his revolver fired several shots, all of which went wild. The detectives then opened fire and the patrolman surrendered.

The shooting aroused the night watchman, who telephoned Station Five, and a squad of police headed by Sergeant John J. Hanrahan responded.

The accused patrolman is about fifty years of age and married. He lives in Allston and is attached to the East Dedham street station. His friends claim he has been "acting queerly" lately.

Harris was released after furnishing $1,200 bail at the East Dedham Street station.

Accompanied by his attorney, Thomas Daley, he later appeared in the Municipal Court. Judge A. J. Cohen heard the case in the lobby, accepted a plea of not guilty and continued the case to July 21.

LADY ASTOR DISCARDS TOQUE IN PARLIAMENT

London, July 14.—For the first time since she entered Parliament more than a year ago Lady Astor discarded her sober toque. She appeared in the House of Commons wearing a sweeping black straw hat trimmed with marguerites.

Members infer that she intends henceforth to display variety in her head dress in the historic chamber.

CHILDREN ARRESTED IN PARADE FOR SODA

Present Protests to Governor and Mayor Against Ice Cream and Cone Prices

Children of Boston marched through the streets in the sweltering heat today in protest against the extortionate prices of ice cream and soda.

From Boston Common the children tramped through Beacon, Tremont, Washington and other downtown thoroughfares which were scenes over a century ago of the demonstrations against another kind of profiteering.

At City Hall they presented a memorial against the ice cream "brigands" to Mayor Peters, and at the State House a similar resolution was received from them for Governor Cox by Chairman Eugene C. Hultman of the State Commission on the Necessaries of Life.

MOTHERS WALK ALONGSIDE.

Some of the children were not more than four years old. Their resolute mothers in many cases paced the sidewalks over the entire route of parade, giving words of encouragement to the hot and tired children.

George Martin, 4 years old, No. 252 Hanover street, North End, was photographed with a monster cone of cardboard, white-topped with fluffy cotton-batten. George is two feet high. The cone was four.

Marjorie Donovan, 9, of No. 216 E street, South Boston, dressed in red, white and blue and wearing a liberty cap, carried a banner which said, "Jail for robbers! What about ice cream profiteers?"

Among the many banners of protest carried by the children these were among the most conspicuous:

"Ice cream cones 3 for 5. That's what!"

"Profiteers are guys who raise cone prices in hot weather."

"Overhead, the dealers' cloak for highway robbery."

"Dealers found cost of living high. But they make the kids pay for it."

BAND BIG IN SPIRIT.

"Jessie James is dead. Long live the ice-cream dealers."

"Do they pay the government that war tax? If they do, why are they afraid to show their books?"

"Commission on Necessaries of Life orders reduction. Dealers laugh. What are you going to do about it?"

"Dealers say, 'Drop in sugar and eggs do not affect prices.' What do they use for substitutes?"

"Cones cost two cents. Cost the kiddies seven cents. Who gets the difference?"

A band, small in numbers but big in spirit, marched with the children. Commissioner Curtis sent a police escort. Representative Paul H. Hines and Lieutenant Joseph Hurley, who, like Hines served with distinction in the war, organized and conducted the parade.

The "kiddies" handed the following resolution of protest to Mayor Peters and Chairman Hultman:

TEXT OF PROTEST.

"We are all parading today to bring down the cost of ice cream soda and cones. We need these in the Summer time and our fathers cannot give them to us because the cost is too much.

"Representative Hines tells us the prices should be sold for 5 cents and

Continued on Page 3, Column 6.

NORTHERN LICHT CIGAR

HAND MADE

$1000 Reward For Any One Who Can Improve This Cigar.

2 FOR 25c. Also 1c. Packs of 10

WILDEY SAVINGS BANK

52 BOYLSTON ST., BOSTON

A Mutual Savings Bank Deposits Go On Interest

JULY 15

and the 15th of each month.

Herman L. Barney and His Sweetheart

Marion O'Brien, Who Figured in First Arrest of Slayer.

Mrs. Marion O'Brien, sweetheart of Herman L. Barney, who was arrested at the time of the Deininger murder and held as a witness, through her relations with him. It was to see her that Barney twice broke jail. Barney, in circle, as he looked at time of his arrest in the Spring of 1919.

District Attorney Tufts is accused by Attorney-General Allen of showing his office in regard to Barney's delivery back to State prison.

LAWYER ADMITS SHIELDING GUNMAN

Denies District Attorney Knew Where Slayer Was Until He Actually Gave Himself Up

The detailed story of Herman L. Barney's surrender to District Attorney Nathan A. Tufts of Middlesex County last Summer following his break from the Charlestown State prison was told today at the trial of Tufts by the Supreme Court on charges of malfeasance.

Two witnesses told of the way in which the slayer of Patrolman Delaney was induced to give himself up at Northampton.

First of the two to take the stand was Stephen Brenahan of North Cambridge, Boston lawyer, an admitted go-between in the negotiations carried on with Tufts in Barney's interest.

Scarcely less important was the testimony of Edward O'Halloran, former inspector in the Newton Police Department.

O'Halloran was the man who accompanied Attorney Tufts to Northampton on the historic trip which resulted in Barney's surrender.

Attorney Brenahan told without evasion on his part in the return of Barney to custody.

He sheltered Barney in his own home two nights after the jail break, and could have gotten in touch with Barney almost at any time.

Details of the "surrender" were decided on, according to O'Halloran, at a meeting held in Northampton about 2 o'clock in the morning. Tufts was present.

The next night Barney surrendered.

Upon resuming his testimony today, Attorney Brenahan, close friend of Herman L. Barney, denied that he knew at the time that District Attorney Tufts went to Northampton and negotiated for the return of Barney that Tufts was a candidate for Lieutenant-Governor of Massachusetts.

"I knew that he was not," said the witness.

Q.—Did you read that he was? A.—I read that he was not.

URGED TO GIVE BARNEY UP.

Brenahan testified that he did not receive a telephone communication from Tufts before meeting him and denied having any communication with Tufts. "I knew how Tufts happened to come to Northampton. I knew Tufts was going to meet O'Halloran. But that Tuesday morning, until I saw Tufts, I did not know he was with O'Halloran.

Witness said that after meeting Tufts and O'Halloran in front of a

Turn Over

STILLMAN AND WIFE FRIENDS IN 1918

Poughkeepsie, N. Y., July 14.—Counsel for Mrs. Anne Urquhart Stillman expected to fire today what they consider their most telling shot in the divorce suit brought by James A. Stillman against his wife.

Testimony to show that during January, 1918, Stillman was with Mrs. Stillman at Pleasantville, N. Y., and in all appearances "an affectionate husband," will be given by H. Phelps Clawson, Buffalo society man and amateur poet, a friend of both Stillmans. Baby Guy, whose paternity remains the only live issue in the case, was born in November, 1918.

Clawson will testify that he was a guest at "Mondamne," the Stillman's Pleasantville home, on January 1, 6 and 27, 1918.

On two of those dates, he says, the banker remained over night with his wife. A letter written to his mother on January 27, 1918, giving gossip of "Mondamne" and the Stillmans, will substantiate Clawson's statements, Mrs. Stillman's counsel declares.

Mrs. Stillman's attorneys are inclined to stress the significance of these dates. Now that Stillman is not to deny his wife's accusations of infidelity on his part, his counsel is expected to make the paternity of Baby Guy the real issue of the remainder of the trial, and the banker's lawyers are expected to contend that he had no relations with his wife during the year before Guy was born.

ESSEX SAVINGS BANK

Lawrence, Mass.

Deposits $17,665,000

Surplus 1,754,000

5% Dividend

PAID LAST 4 YEARS

Deposits Received $1 to $1,000

INTEREST COMMENCES

JULY 20

Deposits by Mail

DEPORTATION OF 173 IMMIGRANTS ORDERED

One hundred and seventy-three Polish Jews who arrived here on board the Baltic liner Lituania yesterday will be deported at once, according to immigration authorities.

The Polish quota for this port was exceeded early in June for that month, July and part of August, and orders have come from Washington that steamship companies are not to be allowed in future to exceed their quotas.

Approximately twenty-seven of those thus detained may be permitted to come ashore, but the others will be sent back to Danzig.

Under maritime law the steamship company must bear the cost of returning these immigrants.

LUCKY STRIKE

Cigarette

To seal in the delicious Burley tobacco flavor.

It's Toasted

The American Tobacco Co.

Everybody's Market For Good Used Cars

The reputation of The Boston American's "Automobile Exchange" column as a market for good used cars is city-wide. Both buyers and sellers have found it the best medium for quick action in the sale and purchase of cars, and also accessories for these cars.

If you are looking for a good car, and used, you will find many a money-saving proposition there. If you are the owner of the slightly used car and want to dispose of it quickly, you can reach practically everybody through an ad of your own—and what is more, you can find the buyer for your car.

Just prove it. Write your descriptive ad now and then leave it with or

Telephone It to The Boston American

Main 5180

BRESNAHAN DESCRIBES HOW BARNEY WAS INDUCED TO SURRENDER

WITNESS DECLARES HE DIDN'T KNOW TUFTS ASPIRED TO BE LIEUTENANT-GOVERNOR

Continued From First Page.

Hotel in Northampton about 4 in the morning, Tuesday, they went to the depot and sat on the depot steps or the steps of the automobile and had a conversation.

Those participating were O'Halleran, Tufts, Barney's stepfather and the witness.

He said they were at the station on two or three occasions. On the first visit they talked about ten minutes. He said that during the first conversation he heard Tufts urge Barney's stepfather to tell where the young fellow was and for him not to wait any longer in giving himself up.

Witness stated the house in which Barney stayed, the home of Joseph Meissl, was on Washington avenue, Northampton.

Attorney Hurlburt showed Bresnahan a map of Northampton. He pointed out the street he (Bresnahan) and Barney had walked on and the places where the three conferences were held with Tufts and O'Halleran by him, during the preliminaries to the surrender.

The testimony of Bresnahan's testimony today was his denial that Tufts had authenticated signatures and his refusal to identify as his handwriting the signatures on the record of the Meisel Draper at Greenfield.

His attention was called to two names in the hotel register: "O'Connor and Rogers" initials not given, they registered as from Chicopee.

Q.—Are those names in your handwriting? A.—I don't know.

Q.—Will you say it is not your handwriting? A.—I won't say it is or isn't.

Q.—Have you ever admitted that it was your handwriting? A.—No.

Q.—Did you register under your own name? A.—No.

Q.—Why not? A.—Well, after we learned that someone had taken the number of the machines I registered under a different name.

Q.—What machine was that? A.—Inspector O'Halleran had it.

Q.—You know it was a police machine from Newton? A.—I didn't know.

BARNEY TOOK NUMBER

In his opening testimony yesterday Bresnahan stated that while he was talking with Halloran on the street in Northampton he noticed a man step from behind a tree and take the number of the car. He later learned the man was Barney.

Q.—How did you know how to find Barney? A.—In my last talk with him in Cambridge he told me if I ever wanted to get in touch with him to drop a line to the home of Joseph Meissl, was on Washington avenue, Northampton.

"When I went with Inspector O'Halleran I knew what street to go to. O'Halleran stated in the road about a half a mile away.

He further testified to a conference he had with O'Halleran and Tufts on a later visit to Northampton, following an interview he had with Barney.

He said he told O'Halleran that if they didn't let him handle the matter in his own way he would wash his hands of the affair. He said he and Barney had stopped at the Hotel Draper in Greenfield and that O'Halleran and Tufts stopped at a hotel in Northampton.

He said one of the conferences was held in front of Smith College in Northampton. Witness admitted that Tufts wanted Barney to return at once, but that Barney told him he wanted first to consult his mother, Tufts agreed to that.

Barney's stepfather, Tufts, O'Halleran and the witness drove over the road to Cambridge, following the surrender.

Q.—Did O'Halleran stop at the same hotel with you at Northampton? A.—No.

Q.—After you left Northampton did you, Tufts, O'Halleran and Barney go to Springfield? A.—No.

Q.—Where did you go? A.—To Arlington.

The witness said that Barney's stepfather was "dropped" at his home in Arlington, "as I can't say whether I went in with him after getting out of the machine at the same time or whether I went later," he added.

Q.—Did Tufts go to Barney's stepfather's house in Arlington that day? A.—I don't recall.

Q.—What time did you leave for Arlington? A.—Early in the forenoon, 7 or 8 o'clock.

Q.—What route did you follow? A.—We came through Greenfield, Gardner, Ayer and the Mohawk trail.

Q.—You didn't go through Springfield and Worcester? A.—No.

Q.—When did you return to Northampton? A.—Later that afternoon.

Q.—Was Tufts with you? A.—No, but I saw Tufts on the road behind us; I think as we were through Pittsburg. Then I lost sight of him.

Q.—Had you made any arrangements with Tufts for him to go back to Northampton? A.—Yes.

Q.—What was the arrangement made? A.—Where we had the conversation in Northampton, either at the roadside or the depot.

Q.—When you left Boston the second time that day where did you drive to? A.—Right along to Greenfield; we had to stop there because of a storm and then we went along to Northampton when the storm let up.

Q.—Who was in the machine when you got to Northampton? A.—Barney's stepfather and his wife, the chauffeur and I.

Q.—What did you do when you got there? A.—Mr. and Mrs. Barney and I went to see the young fellow (Barney).

Q.—Where was Tufts? A.—I think he was in another machine following.

The witness said he though Tufts drove up to the railroad station about the same time that the car in which he rode stopped there.

Q.—What happened there? A.—O'Halleran, Tufts, Mr. and Mrs. Barney and I sat down in the waiting room and talked. I told Tufts to wait at the railroad station while we went to see the young fellow. I gave him his choice of waiting or going without seeing him. I told him if he did not wait and let us handle the matter ourselves in our own way we would have nothing further to do with Barney surrendering himself. I told him we would handle the matter in our own way or we'd take the next train back to Boston.

ARRIVED AT HOUSE LATE.

Q.—Did you take the next train back to Boston. A.—No.

The witness said this interview at the station took place late in the evening, but he could not say whether it was about midnight.

"When we got to the house it was in late Barney came down in his pajamas."

Q.—You went by Smith College to the house? A.—I cannot place Smith College.

Q.—Well, where did you stay? A.—I don't know.

Q.—Where did the car in which you rode there stop? A.—I don't know.

Q.—Who gave the order to the chauffeur? A.—Mr. Tufts gave orders to the chauffeur.

Q.—Did you talk to Barney A.—Yes.

Q.—How long? A.—Fifteen or twenty minutes, or perhaps a half hour.

Q.—Who was with you? A.—His mother and step-father.

Witness told of his return to Greenfield and of a subsequent visit to Northampton and meeting Tufts and O'Halleran at the railroad station there.

Q.—How long did you say you were talking to Barney? A.—I said from fifteen minutes to a half an hour.

Q.—What did you tell Mr. Tufts and Mr. O'Halleran A.—I told them Barney would surrender in three days.

Q.—What language did Tufts use in connection you? A.—I won't give it to you verbatim, for I don't know.

Q.—So far as you know, were State police or Northampton informed by you, Tufts or O'Halloran as to Barney's whereabouts? A.—I don't know.

CONCEALED WHERE BARNEY WAS

Q.—You know you were trying to conceal Barney's whereabouts? A.—No, sir.

Q.—Did you conceal the whereabouts of Barney from O'Halloran and Tufts? A.—I did.

Q.—What did you say to O'Halloran about it? A.—I told O'Halloran if he would let me handle it my own way I would turn Barney over to him.

Q.—Did you tell O'Halloran from the time you started for where Barney was that he was in Northampton? A.—I don't know.

Q.—You came back to the railroad station at North Northampton after the interview with Barney? A.—I returned to Northampton.

Q.—What hotel did you go to? A.—It may have been the Hotel Walden.

Witness was shown a slip of paper on which was written "Monday, June 28, 1920."

Q.—I ask you if you registered at this hotel? A.—I don't know.

Q.—Does any fictitious name appear there? A.—I don't know.

Q.—What name did O'Halloran go by? A.—I don't know.

Q.—Did you know him by the name of Patrick or Fleming? A.—I don't know.

Q.—Did you know him by the name Patrick or Fleming? A.—I don't know.

Q.—You telephoned, you say, to O'Halleran to come through and see Barney and yourself? (Objection).

DIDN'T KNOW TUFTS' WRITING.

Q.—Did you say anything over the telephone to anybody other than O'Halleran? A.—I telephoned to O'Halleran and said Tufts was with him. I said "Bring him along."

Q.—Did you know Mr. Tufts' signature? A.—No, sir.

Q.—Did you ever see Mr. Tufts' signature? A.—No.

Q.—Did you ever see Mr. Tufts write his name? A.—No.

Q.—Did you see Mr. Tufts write his signature at any time? A.—No.

Q.—What time did you get to Greenfield? A.—Late at night.

Q.—Did Mr. Tufts or Mr. O'Halloran retire? A.—I don't know.

Q.—Did you have any talk with Mr. Tufts with reference to him knowing anybody in Northampton? A.—I don't recall.

Q.—What did you do when you got to the hotel? A.—I sat in the lobby.

Q.—What did the others do? A.—We sat down in the lobby of the hotel. Mr. Barney, Mrs. Barney, Mr. O'Halloran, Mr. Tufts and myself.

Q.—What time did you leave Greenfield next day? A.—Early.

Q.—How early? A.—I don't know.

LEFT AFTER BREAKFAST.

Q.—In whose automobile did you leave? A.—I don't know.

Q.—Who was with you? A.—I don't know. Mr. and Mrs. Barney returned at 4 or 5 a. m. to Boston.

Q.—Did you go with them? A.—I didn't start.

Q.—When did you go? A.—I left after breakfast.

Q.—Who was there? A.—Mr. Tufts, Mr. O'Halloran and myself.

Q.—Where did you go after breakfast? A.—I went to the centre of the town in Bernardston.

Q.—Was it to a railroad station. A.—I cannot say whether it was a railroad station or not.

Q.—When you got there what did you do? A.—I left them behind and went up and saw young Barney. I had a talk with Barney and I told him his mother wanted him to come. His mother was anxious for him to return at once, and that she said that he should not wait for three days. Mr. Tufts said he wanted Barney to come back at once and that he should not bother to change his clothes, but come as he was.

Q.—What did Barney say to that? A.—He said, "What the hell is there to be afraid of? You don't have to be afraid. I'll go back and change my clothes and return," Tufts said, "All right, you can do that if you wish, but take Inspector O'Halleran with you." Barney said, "I don't want to take him to the place where Barney was for reasons. The reason I had in mind was that I did not want to involve other people. I wanted to be safe in producing Barney without involving Mr. Meissl.

Q.—You refused to allow Mr. Tufts to go with you to see Barney, didn't you? A.—Yes.

Witness declared he intended to wash his hands of the case if either Tufts or O'Halloran accompanied him. He told O'Halloran he had been seen near a farmhouse near Brattleboro, Vt.

Q.—Was the letter you received from Barney dated Brattleboro, Vt.? A.—I am not positive whether it was or not.

Q.—Did Barney post the letter? A.—Mr. Meissl posted it for him.

Q.—How long were you away after you left Northampton with Tufts and O'Halleran? A.—I might have been gone two or three hours. I cannot say how long. I lost track of the time.

Q.—You were absent for a substantial period of the time? A.—I was.

Q.—Now at that first interview with Barney at the Meissl residence, up at Northampton, did you say that Barney was on a farm four or five miles away? A.—No.

Q.—Then you ordered them to stay and went on alone? A.—Yes.

Q.—Did you tell the chauffeur your destination? A.—I told the chauffeur to wait until I returned after we got to certain point.

Q.—Did the chauffeur know where Barney was? A.—I don't think I told him.

Q.—Did the car in which you were driving, stop at the Meissl house? A.—The car drove half-way up to the Meissl house.

Q.—Didn't the car stop at the Meissl house? A.—At no time while I was in the car did the car go to the Meissl house. I did everything that was possible for me to be done from keeping Meissl from being involved in the case. I positively insisted that O'Halleran and Tufts should let me handle the matter in my own way.

Q.—In consequence of the message you sent to Tufts and O'Halleran, they met you at Northampton at 2 a. m. that day? A.—Yes.

The witness declared that he was trying to keep the whole matter a secret.

QUIZZED BY CHIEF JUSTICE.

Q.—Was Barney ill? A.—He was suffering from gall stones.

Q.—You know he was recently operated upon at the State prison? A.—I do.

The witness was about to step down to allow O'Halleran to testify when Chief Justice Rugg questioned him about Tufts' acquaintanceship with Barney. He testified to questions by the Chief Justice that Tufts knew Barney because Barney had been fined $500 in East Cambridge court following an indictment by the Middlesex County Grand Jury. Tufts had prosecuted the case.

Q.—So far as you know, that was the basis of him knowing Barney? A.—Yes.

Bresnahan, in response to another question concerning his knowledge of Barney's whereabouts, said: "Barney came to my house in Arlington after his escape from State's prison and wanted me to tell him to what country he could go and stay without being extradited.

He told of his getting in communication with Mr. O'Halleran with reference to Barney.

"I told him I was acting for Barney," he continued, "and was in a position to get him to surrender. Mr. Barney consented with Tufts about Barney was at 2 a. m. on the day before Barney surrendered."

Witness said he acted as counsel for Barney's father and mother.

Attorney-General Allen showed the witness A typewritten statement, which Allen claimed Bresnahan had made to Herlihy, Allen's office in the State House, October 28, 1920, and with the corrections supplement December 3.

Allan started to have Bresnahan point out corrections he had made in order to attack the credibility of the [illegible] Attorney Johnson objected. Johnson said that Bresnahan [illegible] witness and he was there to answer anything he asked and that anything in the statement that was not asked him was irrelevant.

Twice. It was there on the first night and again later.

Q.—This statement issued by Mr. Tufts, when Barney surrendered states that Barney was returning because he had recovered his health. Did you know that Barney lost five pounds from the time he escaped until he returned? A.—I don't know whether he lost or gained, but I know he was sick.

Q.—And in no form of word did you tell any public official that you knew where Barney was, although you had seen him at your house and in some field in Cambridge and although you had received a letter from him? A.—I didn't know where he was. He was in my house only, for about three minutes.

Q.—And you gave no information to any public official about the whereabouts of Barney, the convict? A.—I didn't know where he was. I told O'Halleran that I thought I could get in touch with Barney and thought I could get him to surrender.

SAID HE'D KILL BARNEY.

Q.—Did you speak to any other public official about the matter? A.—I spoke to Officer Hanley of Cambridge and he said that he would kill Barney on sight and I was alone. Officer Morrissey of Cambridge said the same thing.

Q.—You were not counsel for Barney were you? A.—I certainly was.

Q.—Wasn't Thomas Murphy his counsel? A.—No.

The witness was then cross-examined by Attorney Johnson.

Q.—During the whole episode, from beginning to end, did you ever tell Tufts where Barney was? A.—Never.

Q.—Did you ever give him any information as to where Barney was? A.—I didn't tell him where he was.

Q.—And you refused to tell where Barney was? A.—Yes.

Bresnahan stated that he met Tufts and O'Halleran at the railroad station at 2 a. m.

Q.—It was about daylight, wasn't it? A.—Yes.

Q.—A matter of fact Tufts was there only a short time, wasn't he? A.—Yes.

TO PROTECT MEISSL

Q.—About three or four hours, wasn't it? A.—About that time.

Q.—What did you say to Mr. Tufts? A.—I told him that I was not permitted to go about this matter in my own way to protect Meissl and paddle his own canoe. I told him I wanted to produce Barney and that I could not take him to the place where Barney was for reasons. The reason I had in mind was that I did not want to involve other people. I wanted to be safe in producing Barney without involving Mr. Meissl.

Q.—You refused to allow Mr. Tufts to go with you to see Barney, didn't you? A.—Yes.

Witness declared he intended to wash his hands of the case if either Tufts or O'Halleran accompanied him. He told O'Halleran he had been seen near a farmhouse near Brattleboro, Vt.

Q.—Was the letter you received from Barney dated Brattleboro, Vt.? A.—I am not positive whether it was or not.

Q.—Did Barney post the letter? A.—Mr. Meissl posted it for him.

Q.—How long were you away after you left Northampton with Tufts and O'Halleran? A.—I might have been gone two or three hours. I cannot say how long. I lost track of the time.

Q.—You were absent for a substantial period of the time? A.—I was.

Q.—Now at that first interview with Barney at the Meissl residence, up at Northampton, did you say that Barney was on a farm four or five miles away? A.—No.

Q.—Then you ordered them to stay and went on alone? A.—Yes.

Q.—Did you tell the chauffeur your destination? A.—I told the chauffeur to wait until I returned after we got to certain point.

Q.—Did the chauffeur know where Barney was? A.—I don't think I told him.

Q.—Did the car in which you were driving, stop at the Meissl house? A.—The car never went to the Meissl house.

Q.—Where did the car go? A.—The car drove half-way up to the Meissl house.

Q.—Didn't the car stop at the Meissl house? A.—At no time while I was in the car did the car go to the Meissl house. I did everything that was possible for me to be done from keeping Meissl from being involved in the case. I positively insisted that O'Halleran and Tufts should let me handle the matter in my own way.

Q.—In consequence of the message you sent to Tufts and O'Halleran, they met you at Northampton at 2 a. m. that day? A.—Yes.

The witness declared that he was trying to keep the whole matter a secret.

QUIZZED BY CHIEF JUSTICE.

Q.—Was Barney ill? A.—He was suffering from gall stones.

Q.—You know he was recently operated upon at the State prison? A.—I do.

The witness was about to step down to allow O'Halleran to testify when Chief Justice Rugg questioned him about Tufts' acquaintanceship with Barney. He testified to questions by the Chief Justice that Tufts knew Barney because Barney had been fined $500 in East Cambridge court following an indictment by the Middlesex County Grand Jury. Tufts had prosecuted the case.

Q.—So far as you know, that was the basis of him knowing Barney? A.—Yes.

Bresnahan, in response to another question concerning his knowledge of Barney's whereabouts, said: "Barney came to my house in Arlington after his escape from State's prison and wanted me to tell him to what country he could go and stay without being extradited.

He told of his getting in communication with Mr. O'Halleran with reference to Barney.

"I told him I was acting for Barney," he continued, "and was in a position to get him to surrender. Mr. Barney consented with Tufts about Barney was at 2 a. m. on the day before Barney surrendered."

Witness said he acted as counsel for Barney's father and mother.

Attorney-General Allen showed the witness A typewritten statement, which Allen claimed Bresnahan had made to Herlihy, Allen's office in the State House, October 28, 1920, and with the corrections supplement December 3.

Allan started to have Bresnahan point out corrections he had made in order to attack the credibility of the [illegible] Attorney Johnson objected. Johnson said that Bresnahan [illegible] witness and he was there to answer anything he asked and that anything in the statement that was not asked him was irrelevant.

TWO WOMEN WITNESSES AT THE TUFTS TRIAL

Mrs. Maria Leonardi (inset), of No. 172 Fuller street, Brookline, testified to renting an apartment to a "Mrs. Webber" whom Attorney Hurlburt declares is "Brownie" Kennedy. Mrs. Joseph Meissi (larger picture) is ready to take the stand in the Barney case.

Mrs. Meissl and her husband occupy the house in Northampton where Gunman Barney lived following his sensational escape from prison.

Lawyer Met Barney Behind Woodpile in Cambridge

Stephen C. Bresnahan, a Cambridge lawyer, was the first witness called in the Tufts case. He told of a midnight conference which he had with Barney in the Bresnahan home on the night Barney escaped and of an interview he had with Barney behind a lumber pile in Russell Field, Cambridge. The story told by Bresnahan on the witness stand gave many features hitherto unpublished concerning the surrender.

Attorney Hurlburt — How many times did you see Barney in all after his escape? A.—Three or four times. The night he left Cambridge I talked with him while he was hiding behind a lumber pile in Cambridge. His wife was with me and I was alone. The next time I saw him was the Saturday before he was taken back to prison. At that time I saw him at the home of Joseph Meisse at Northampton.

Q.—What did he do? A.—After he shook hands with O'Halloran he said, "How do you do" to Tufts.

Q.—When you left Tufts in the auto what part of the road was it standing? A.—At the fork.

Q.—Was it owned by Barney? A.—He told Tufts that he wanted to have a chance to change his clothes before he went back to prison. He told Barney that his mother was anxious for him to return at once, and that she said that he should not wait for three days. Mr. Tufts said he wanted Barney to come back at once and that he should not bother to change his clothes, but come as he was.

Q.—What did Barney say to that? A.—He said, "What the hell is there to be afraid of? You don't have to be afraid. I'll go back and change my clothes and return," Tufts said, "All right, you can do that if you wish, but take Inspector O'Halleran with you." Barney said, "I don't want to take him to the place where Barney was for reasons. The reason I had in mind was that I did not want to involve other people. I wanted to be safe in producing Barney without involving Mr. Meissl.

Q.—You refused to allow Mr. Tufts to go with you to see Barney, didn't you? A.—Yes.

Witness declared he intended to wash his hands of the case if either Tufts or O'Halleran accompanied him. He told O'Halleran he had been seen near a farmhouse near Brattleboro, Vt.

Q.—Was the letter you received from Barney dated Brattleboro, Vt.? A.—I am not positive whether it was or not.

Q.—Did Barney post the letter? A.—Mr. Meissl posted it for him.

Q.—How long were you away after you left Northampton with Tufts and O'Halleran? A.—I might have been gone two or three hours. I cannot say how long. I lost track of the time.

Q.—You were absent for a substantial period of the time? A.—I was.

Q.—Now at that first interview with Barney at the Meissl residence, up at Northampton, did you say that Barney was on a farm four or five miles away? A.—No.

Q.—Then you ordered them to stay and went on alone? A.—Yes.

Q.—Did you tell the chauffeur your destination? A.—I told the chauffeur to wait until I returned after we got to certain point.

Q.—Did the chauffeur know where Barney was? A.—I don't think I told him.

Q.—Did the car in which you were driving, stop at the Meissl house? A.—The car never went to the Meissl house.

Q.—Where did the car go? A.—The car drove half-way up to the Meissl house.

Q.—Didn't the car stop at the Meissl house? A.—At no time while I was in the car did the car go to the Meissl house. I did everything that was possible for me to be done from keeping Meissl from being involved in the case. I positively insisted that O'Halleran and Tufts should let me handle the matter in my own way.

Q.—In consequence of the message you sent to Tufts and O'Halleran, they met you at Northampton at 2 a. m. that day? A.—Yes.

The witness declared that he was trying to keep the whole matter a secret.

QUIZZED BY CHIEF JUSTICE.

Q.—Was Barney ill? A.—He was suffering from gall stones.

Q.—You know he was recently operated upon at the State prison? A.—I do.

The witness was about to step down to allow O'Halleran to testify when Chief Justice Rugg questioned him about Tufts' acquaintanceship with Barney. He testified to questions by the Chief Justice that Tufts knew Barney because Barney had been fined $500 in East Cambridge court following an indictment by the Middlesex County Grand Jury. Tufts had prosecuted the case.

Q.—So far as you know, that was the basis of him knowing Barney? A.—Yes.

Bresnahan, in response to another question concerning his knowledge of Barney's whereabouts, said: "Barney came to my house in Arlington after his escape from State's prison and wanted me to tell him to what country he could go and stay without being extradited.

He told of his getting in communication with Mr. O'Halleran with reference to Barney.

"I told him I was acting for Barney," he continued, "and was in a position to get him to surrender. Mr. Barney consented with Tufts about Barney was at 2 a. m. on the day before Barney surrendered."

Witness said he acted as counsel for Barney's father and mother.

Attorney-General Allen showed the witness A typewritten statement, which Allen claimed Bresnahan had made to Herlihy, Allen's office in the State House, October 28, 1920, and with the corrections supplement December 3.

Allan started to have Bresnahan point out corrections he had made in order to attack the credibility of the [illegible] Attorney Johnson objected. Johnson said that Bresnahan [illegible] witness and he was there to answer anything he asked and that anything in the statement that was not asked him was irrelevant.

OUR PLAN
First quality at cut to-NOW or we lose 10 after 12 selling days, 5 after 12 selling days.

Filene's Automatic Bargain BASEMENT

OUR PLAN
Prices lowered 5 after 12 selling days, not sold after 12 selling days given away to charitable institutions.

did you ever hear before, anywhere, of three lots like these? Friday—

207 women's linon suits

$2.95 *Misses sizes too*

Where else do you find linon suits flourishing for $2.95? You can be suited from two different styles and nine lovely summery shades. Long coat, tuxedo or plain tailored models with glossy white pearl buttons. Sizes 16 to 44 in lot. Read and heed, for unless you come early, you'll be disappointed.

Women's Suits $2.95

149 women's sleeveless light weight jersey dresses

$3.55 *Misses sizes too*

The season's dress success—cool, dashing, youthful and becoming to all types — American Beauty, green, rose, blue. If you come EARLY you'll be successful and thrifty, too.

Women's Sport Wraps $3.95

146 new knitted, brushed WOOL COLLAR SPORT CAPES $3.95

long and very full

In the limelight wherever fashion casts her spell—and at $3.95 it's casting a new thrill light on the subject—LOOK! Knitted capes, alternating stripes of navy with grey, black with white, or blue with white, topped with huge woolly collars; 44 inches long; 3 yards wide!

HUNDREDS OF OTHER BARGAIN LOTS—NO MAIL ORDERS

Meyer Jonasson Co., Tremont and Boylston Sts.

THURSDAY AND FRIDAY, A SALE OF

New Blouses About ½ Prices

Fine Batiste and French Voile Blouses

With hand embroidery, drawn work, real Irish laces, real filet laces, smart frills, overblouses, hand made, short or long sleeves, at..... $4.90

One of the styles at $4.90

Georgette Crepe Tie-Back Blouses

A very fine quality, in white and flesh; neck finished with plaiting and straight jabot, real filet and Val. laces; short sleeves, with plaiting to match. *Regular $10.50 value* $6.75

Sale of Gingham Dresses at $13.50 and $19.75

MEYER JONASSON CO.

TRAGEDY OF WEAK WOMEN AND RECKLESS MEN BEHIND TUFTS TRIAL

FUND FAILS TO HUSH SCANDAL

Corruption, betrayal of high trust, debauchery of young women, and blackmail—all these and still other sinister skeletons are being dragged into the light as the trial of Nathan A. Tufts, District Attorney of Middlesex County, proceeds day by day in the solemn and deliberate process of the law.

One by one the unsavory details come forth, half disguised in their habit of legal formalism, but making a mosaic of bestiality and deceit and greed.

Men holding offices of trust are accused of trafficking with panderers; attorneys sworn to uphold the law are charged with using their influence to defeat the ends of justice in return for money extorted by threat.

MANOR IN BACKGROUND.

In the background of the picture stands a house in Woburn once the centre of a New England home. Children played around its gardens, under the trees, back from the road. Honest, open life ran its course within the walls.

But it is no such homely drama that is playing itself out in this setting as presented before the five justices of the Massachusetts Supreme Court in Pemberton square.

The honest home has become a dwelling of mysterious activities. By day all is silence. The place is shunned.

Only after nightfall, when honest folk are long asleep, does the Woburn house awake. Then the windows blaze with light. The trees that echoed the shouts and laughter of children ring with the syncopated measures of "jazz."

Young women enter the doors furtively, and men boisterously lurch out of automobiles and follow them inside.

For this once honest cottage has become a "manor," so-called. To be exact, its disgnation is "Brownie" Kennedy's Mishawum Manor. A roadhouse—a place of illicit pleasure.

About this resort, with its music, its orgies, its blatant clattering noises and its strange silences, the grizzly story revolves.

CHAPTER I.

The Dinner to "Fatty" Arbuckle.

"Fatty" Arbuckle never did a mean thing in his life, but he is indirectly responsible for one of the most ghastly scandals that has ever shaken official and social Boston.

For th famous or infamous—depending upon your point of view—"chicken and champagne" dinner at "Brownie" Kennedy's Mishawum Manor in Woburn grew out of the perfectly decent and decorous banquet given in honor of the stout film comedian.

Banquet Was Almost Too Dignified.

It was on the evening of March 6, 1917. More than 150 guests of high estate gathered at the Copley Plaza Hotel to do honor to "Fatty." There was an ex-attorney general of Massachusetts there, a member of the Governor's Council, bankers, brokers, railroad executives, attorneys past all counting, a member of Congress from Boston. It ranked as a most dignified affair—almost too dignified.

"Fatty" and the moving picture men like Adolph Zukor, Hiram Abrams and their friends alone saved it from becoming almost dull.

And it broke up early. The speeches were short and to the point and when the last of them had said his say the party broke up.

It was still the shank of the evening as one young attorney protested, and he got busy and gathered together "the live ones" of the party and suggested that the rest of the night might be pleasantly spent at "Brownie" Kennedy's well known resort in Woburn.

"Live Ones" Leave For Mishawum Manor.

To the moving picture men, who were not familiar with the place, this "listened good" and they joined in.

The young attorney jumped to the telephone and in a few moments announced that the arrangements had been made. The party started in several automobiles.

The staid guests at the Arbuckle banquet put on their coats and left for bed, Fatty among them.

And that ended the first chapter.

CHAPTER II.

Mishawum Manor.

Meantime out at Mishawum Manor, where "Brownie" Kennedy—of the many aliases and unsavory reputation—was mistress, the telephone message from the young attorney started things humming.

"Brownie" had a little book bound in scarlet—an appropriate color which Hawthorne chose when he wanted to write of a woman who had started along the path. "Brownie" Kennedy had deliberately chosen, but had not gone as far as Hawthorne.

In that book, which has since become notorious, "Brownie" kept a long list of names. There were girls recorded there—girls and not a few married women. And in another section of the book was a list of men—patrons she called them all.

"Brownie" Mobilizes Her Girls.

When she got the message from the young attorney who knew all about the night life of Boston, "Brownie" Kennedy got busy. Her own telephone buzzed frantically for a time and presently there began to come a stooping under the trees that shaded the old home that had once been the play spots for happy children, furtive figures of women. Some of them came afoot, cloaked against the cold and wet. Others arrived in taxis. But all were young and all were pretty save for that strange hardened look that goes with the profession followed by "Brownie" Kennedy and her "girls."

Hardly after the last of the girls, there were twelve or fourteen of them, according to most accounts of the affair, hurried through the big doors of the manor and disappeared upstairs to make ready for the night when a big public car dashed up to the front of the house and disgorged its load of laughing, frolicking men. Two other cars followed rapidly. "Brownie" Kennedy, a perfect hostess at affairs of this sort, was waiting in the dimly lighted hall. Some of the men knew her and called her "Brownie." To others she was Lillian A. Kingston. She had as many names as she had records of arrest—this woman of the scarlet past.

There was a moment or two of that scramble that always attends the coming of a large party and then the fun began. Down the stairs came the girls—pretty girls, some of them almost beautiful.

Revels Were Talk of Filmdom.

What happened afterwards? It would take a Paul de Koch to tell the story as it should be told; although, perhaps, Guy De Maupassant could turn the trick.

Since then it has been denied that the moving picture men were intoxicated. Witnesses had insisted that "none of the gentlemen got rough." But the tales of what happened at the Manor that night when the "live ones" left the Copley-Plaza to "see the thing through" was the talk of filmdom from Boston to Hollywood for months.

CHAPTER III.

The Conspiracy.

And then came the aftermath. There is always an aftermath to "Brownie" Kennedy's parties.

Pretty soon there came to be whispered about in the studios here and in New York that "the big bosses got nipped out there at Woburn."

The rumors spread. Huge sums were mentioned as the amount of "hush money" the movie kings had been forced to "pony up" to keep the thing out of the papers. They ran from $100,000 to a cool million dollars, for moving picture people are used to dealing with big figures.

Long before the rumors had got as far as Los Angeles though, things began happening in Boston.

"Brownie" Kennedy, like the pitcher that goes too often to the well, was nipped. Her perfect "system" broke down and police officers raided her place.

Girls "Squeal" and Scandal Spreads.

Like fire through dry grass the story ran. One of the "girls" who had been promised $50 for her share in the night's revels had not been paid and had "squealed." The "cat was out of the bag."

One of the "girls," Bessie McDonald, claimed to have a husband living in Worcester. His name was Tierney. Another girl, who had played the jazz music for the party that night, also, had a "husband." His name, he said was Lord.

The first ripple of the flood that was soon to break against their dykes of silence so confidently regarded by the film men came lapping, lapping their way.

It was in the shape of a threat that unless "settlement" was made suits for "alienation of affections" would be brought against certain of the moving picture crowd and that the scheme would be dragged in.

Lawyers Hired to Stop Publicity.

There was a scurrying and frantic telephone and telegraphing between Gotham and the Hub. Men cringed at the thought of the pitiless publicity that would be theirs if the thing "ever comes to light." Married men began to remember that they had families and wives at home.

They were frantic. Then gentle, bicker and higher, rose the flood toward the bursting point. Hiram Abrams was looked on sort of representative at large of the frightened coterie. Big lawyers were engaged here. Money was no object. Publicity must be stopped. "Buy off the girls; shut their mouths; get Brownie Kennedy out of the country and do it quick."

One hundred thousand dollars was the price asked by Attorney Daniel H. Coakley, in whose capable hands the "crowd" had placed its interests.

It was his. The attorney for the husbands claiming damages for the loss of affections that could hardly have been worth quite as much.

Movie Men Fancied They Were Safe.

Coakley has testified that he himself paid no money personally. But his assistant, Sughrue, did, and got $13,500 for the dollar.

Coakley told his clients they were safe. He had releases, signed by the names of two girls in whose behalf the suits had been threatened. No need to worry. The matter was "settled" for good and for all and belonged in the limbo of the dead past. Cover it with cobwebs and forget it.

CHAPTER IV.

The Storm Bursts.

It depends largely upon your point of view how you regard what followed. Some say it was dirty politics that induced the crash. Others that brave officials did their duty in bringing to book men who had violated their solemn obligations of office.

Expose Follows After Year.

No matter. The thing, from the standpoint of the men who attended the Mishawum orgy, was that Attorney General Allen set Attorney Hurlburt to work.

Just how Mr. Hurlburt got in touch with the story of Mishawum Manor and what happened there, and the even more significant things that had happened later, has been kept secret, though there are scores of rumors.

For months the matter slumbered peacefully. Then once more the rumors began seeping through the moving picture offices, from New York to Los Angeles.

"They are stung good this time—can't buy off the gang that's on their heels."

So ran the rumors. And they were more or less correct, as rumors sometimes are.

In the Spring, more than a year after the dinner, Attorney-General Allen rejoined his pursuit. It burst with a blare that was heard to the most remote corner of filmdom.

No names were mentioned at first but every man in the moving picture game except some of the rankest of "extras" knew about the "mess" and knew that the time when the details were to be revealed was at hand.

And then came the strangest of the many strange features of the affair.

Revelers Confess To Hurlburt.

Although they had paid $180,000 to keep the matter secret the moving men, once they realized that the inevitable had overtaken them, that they were caught by the tide of publicity, came through. Those interviewed by Attorney Hurlburt made a clean breast of the part they had played. They gave names and facts and figures.

What the attorney general knows no one outside his own office and mighty few inside can guess. But it is certain that for the general public the tale of the Mishawum Manor orgy and the conspiracy that followed has been made of common knowledge by the very men who paid most outrageously to keep it all hidden.

IDENTITY, ISSUE IN SACCO CASE, SAYS JUDGE

Judge Thayer in the Dedham Superior Criminal Court today, charged the jury in the trial of Bartolomeo Vanzetti and Nicola Sacco, charged with the murder of the South Braintree paymaster and guard. In his address the judge told the jury that "the issue to be decided here is the narrow one of identity."

The udge urged the jurors "not to allow the fact that the defendants are Italians to influence you in the least degree. They are entitled to the same rights they would have had had their ancestors on both sides the house come over in the Mayflower,"

CHILDREN MARCH IN PROTEST AT SODA PRICES

Continued From First Page.

ice cream sodas for 10 cents, and that in charge us children more than that is not right.

"Will you please make the ice-cream dealers do right?

The children marched back to the Common, where Representative Hines and Lieutenant Harvey spoke to them from the Parkman bandstand.

REDUCTIONS ANNOUNCED.

Soda and ice cream parlors and some drug stores in and about the city are reducing the prices of ice frozen delicacy as a result of the crusade which was instituted by the Boston American.

In many cases large signs are posted in store windows announcing the reduction in the prices of ice cream and ice cream cones. Some storekeepers are still camouflaging a cut in prices by printing large numerals for the price of soda and ice cream and displaying the one and two-cent war tax in very small letters underneath.

Some signs copied by investigators in certain stores read: Cream soda, nine cents, with one cent war tax; ice cream cones, four cents, with one cent war tax; egg, malted milk and ice cream, twenty-two cents, with three-cent war tax; college ices thirteen cents, war tax two cents; chocolate float fifteen cents, plus two cent tax; soda, ice cream, fifteen cents; fresh fruit lemonade, fifteen cents; twenty-cent malted milk now fifteen cents; twenty-cent egg phosphate now fifteen cents; fifteen-cent milk shake now ten cents.

Lynn Gougers May Lose Sunday Licenses

The most drastic action in the campaign against ice cream and soda profiteers became known today when Mayor Walter E. Creamer of Lynn announced that he had asked the City Council of that city to revoke the Sunday licenses of all common victualliers who are charging extortionate prices.

Mayor Creamer's action was regarded as especially far-reaching because the alleged profiteers would suffer the greatest loss by the curtailment of their Sunday business.

Mayor Peter F. Sullivan of Worcester has informed the commission that he has assigned an expert to investigate conditions there and he may call a public meeting of protest against ice-cream and soda prices.

MAYOR PETERS IN EXHIBITION AS LIFE-SAVER

Shows Several Thousand How to Rescue Bathers From Drowning

Andrew J. Peters, five feet nine inches tall, weighing 185 pounds, and incidentally Mayor of Boston, turned life-saver at the Savin Hill Beach baths, Dorchester, today and showed 3,000 women, girls and boys, with a sprinkling of men, what to do with persons in danger of drowning.

He was assisted in the demonstration—which lasted more than an hour—by Commodore William E. Longfellow, national field agent of the Life Saving Department, American Red Cross, who is six feet two inches tall, and weighs in his sea-green bathing suit a fraction over 220 pounds.

The first stunt pulled off by the Mayor and his husky aide was the one in which the life-saver seizes the drowning man by the hair. This had to be done by the Mayor, as Longfellow had a monopoly of hirsute adornment, the Mayor's not being sufficient for the purpose.

Then came the hip and elbow trick, in which the Mayor again showed his ability, and that was followed by a number of other stunts, the most difficult being the chin rescue, in which His Honor struggled desperately to save Longfellow.

The demonstration wound up with a lesson in first aid to persons in distress in the water.

PROBE MYSTERY IN MOTORCYCLE CRASH

The Chelsea police are investigating a mysterious accident at Broadway, Chelsea, near the Revere line, in which two men on a motorcycle crashed into a telegraph pole. One of the victims picked up the machine and sped away while the other man was rushed to Chelsea Memorial Hospital by Joseph Herman of No. 35 Fair street, New Bedford. At the hospital the man was found to be suffering from a fractured skull. From papers found on his person it is believed by the police he is Nobis Marshall of Parnell street, Boston.

FILENE AND FAHEY WITH DELEGATION IN BERLIN

Berlin, July 14—The delegation of American business men, who have been visiting the continent at the International Chamners of Commerce in London, are in this city. They include: Edward A. Filene, a Boston merchant; Joseph DeFrees of Chicago; J. Douglas of Chicago, Robert Lamont of Chicago, John H. Fahey of Boston and Joseph O'Connor of Rochester. They are receiving with German business men and German officials on international trade matters and are working to increase the exchange value of the German mark.

CAPE COD RESIDENTS PROTEST LIGHT SERVICE

Summer residents of Hyannis and surrounding Cape Cod resorts, irritated at what they allege to be poor service, today called upon the Department of Public Utilities to make an investigation of the operations of the Cape and Vineyard Electric Company. The scores of persons who have petitioned for the investigation say that service is undependable and that recently it was entirely suspended for four days. The department will make an inquiry.

Woman Overcome by Heat

Mary R. H. Baker, of the Franklin Square House, South End, collapsed from the heat in front of No. 41 West Newton street. She was taken to the City Hospital.

Pure, unbleached, red, palm oil — *one of the greatest of all skin beautifiers* — gives Lifebuoy its RED color.

Lifebuoy's health odor is delightful.

LIFEBUOY

The HEALTH soap

Have you land-owning ambitions? Gratify them now—for property will never be cheaper. Read The American's "Real Estate" columns, Real Estate in and around Boston. They are offered for sale here.

THE BOSTON AMERICAN
Boston's Want Ad Directory
Read for Profit—Use for Results
Telephone Main 5180

ACTORS AND THE PRIMROSE PATH SCENE IN SINISTER DRAMA THAT FOLLOWED ORGY

DANIEL H. COAKLEY

DISTRICT ATTORNEY NATHAN A. TUFTS

MISHAWUM MANOR AND ITS SKELETONS DRAGGED FORTH BY THE TUFTS TRIAL

In the centre is seen the artist's impression of the "$180,000" orgy at "Brownie" Kennedy's Mishawum Manor, in Woburn. In the right is a photograph of Mishawum Manor, taken from land family's home. In lower are fac-similes of "Brownie's" many names.

FEAR MRS. KABER WAS POISONED WHEN BABE

Alienist Blames Sore on Mother's Finger for Widow's "Insane Conruct"

By International News Service.

Cleveland, O., July 14.—A sore on her mother's finger before her birth, affected the baby brain of Mrs. Catherine Eva Kaber, and was partly responsible for "a disordered mind, which plotted the murder of Daniel Kaber, rich Cleveland publisher, Dr. James Kassell, formerly first assistant physician at St. Elizabeth's Hospital, Washington, D. C., government institution for the insane, testified at the woman's trial today.

The sore finger had poisoned the mother and the poisoned blood transmitted to the child while nursing at her breast had much to do with the "insane conduct" of the accused woman later in life, the alienist declared.

Mrs. Gertrude Rossiter, who preceded the physician on the stand, also expressed the opinion the accused woman is insane.

CONNOLLY TOLD IRISH COULD NOT HAVE U. S. RELIEF

James B. Connolly, the famous New England author and journalist, who was sent to Ireland to investigate the charge that "no relief money was getting to Ireland, but was being used to buy arms for the Irish army" and that there was "no distress in Ireland anyhow," has returned filled with horror at the things he has seen and heard in that "most distressful country."

It has the vivid personal touch of the expert writer who knows what he is writing about and writes with his heart in every word.

TORTURED IRELAND.

By JAMES B. CONNOLLY.
Famous New England Author and Journalist.

CHAPTER IV.

Before starting for the south of Ireland I went to see the American consul in Dublin. To him I said: "As I am an American citizen and interested in the work of the American Relief Committee and as they are engaged in a work that any civilized government must endorse, shouldn't I be allowed to travel in Ireland without permission or interference from anybody?"

To which our consul replied: "You can't travel like that. You will have to see the British authorities here."

From what I already knew of conditions in Ireland, he could very well have said: "And you had better see the I. R. A. authorities also."

While his clerk was calling it. Q. at Dublin Castle we talked, he mostly of the hardess of his office. For one thing, here were some citizens who had been living in Ireland oh—for ten or fifteen years—and had been shot up or their property had been destroyed by the crown people, they still claiming to be American citizens.

"But there're not American citizens," said our consul.

"What are they?" I asked.

He did not know. It seemed to peeve him that they preferred to remain American citizens.

Sentiment of Irish People Ignored by U. S. Consul

He had been planted in Dublin by the Wilson administration, one of those queer birds who acted as if the sentiment of the Irish people among whom he lived had nothing to do with his office.

We went on to talk about war conditions. Of course, if England cared to crush Ireland—as he put it—she could do it without firing a shot. She could, for instance, refuse to buy a dollar's worth of stuff from Ireland.

To which my thought that she never wore a reputation for soft dealing with small nations, why doesn't she do that, was too obvious to put into words.

"The balance of trade is so much in England's favor that—" he was going on.

"What are the figures?" I asked.

"Why, I don't know exactly."

"Not exactly, but roughly."

He did not know them roughly. And a fine thing that! Here was a man making a positive statement, first as to a fact, then rendering a judgment based on that fact, and then having to confess that he wasn't sure of his basic fact. And it was such an everyday fact as he, an American consul to Ireland, should have had with a thousand others at his tongue tip.

Wondered What His Report to Washington Would Be

I wondered what twist such a man was giving to his reports to Washington of happenings in Ireland.

General Macready, commander-in-chief of the British army in Ireland, not being in Dublin at this time, I went to see his chief of staff instead, taking a tram for a change and asking the tram conductor when I got off the way to the entrance to military headquarters.

The tram man gave me a fine looking over: "You have business with headquarters?"

"I have."

He gave me another fine inspection, then my sailing directions and gave me a grand final going over as I walked off. Ten years from now, if that tram man should meet me in Hong Kong, I know that he will know me, and therein was a pointer to the thousand reasons why the unpaid Secret Service of the I. R. A. in Ireland is probably better than that of Dublin Castle. The English Secret Service is the most extensive in the world, but they are all hired men. Ireland gets service that money cannot buy.

About twenty soldiers were laying down hot tar on the walk between the gate and the barracks building, when the sentry sent up my name; another twenty or so were going through a rifle drill; a lorry load of soldiers were going out, another lorry load coming in from patrol.

Former 'Gob' in Yankee Navy a Member of British Guard

One of the armed guard inside the entrance was a middle-aged man, a shaggy mustache and a shape like a piece of string. He was talking earnestly to his pal on watch, an open-mouthed young soldier of nineteen or so. "Fourteen years in India, and then I says there's goin' to be no more wars—we'd done in all these Indian chaps that was to be done in—and so I gives over the army and goes to the States—to a place called Philadephy.

"An' I'm doing so, so there when the big war comes on. I've no fancy to come back 'ere for the pie they offers a chap an' so I joins on with the Yankee Navy. Twenty pound a month is nothing in the Yankee Navy."

"Twenty pound a month!"

"Twenty pound. I gets a billet with a quartermaster on a dock life. I don't care how long the war 'angs on. But it ends and I've no job comin' to me. An' then comes this war an' I joins up for it. But I lost me bloody pension joinin' up with the Yanks, an' who's goin', I sie, to make up the pension to me?"

By and by I was carefully handed on to the office of the chief of staff, and I told him at once what I had in mind—to travel through the south and west of Ireland to see if distress existed there, adding also the word that I intended to have a general look around while there.

"Can I go as an American citizen without special papers, or must I have a special permit to travel?" I asked.

"You cannot travel about the South without the permission of General Strickland, who is in command of all the martial law area."

American Relief Money Withheld From Irish

The chief of staff was a balmy, smiling kind in the beginning; but after a while as the conversational pace was forced, some of his balmy manner slipped from him. He began to disparage the attainments of President de Valera, which did not please me, and I soon let him know that; whereat he eased himself away from that subject.

"General," I said, "the statement has been published in my country that no distress exists in Ireland. Can you tell me something about that?"

"Undoubtedly there is some distress, but not so much as the press of your country sometimes have it."

"The statement has been published in my country that American relief money has been used for the purchase of arms and ammunition for the I. R. A., what of that?"

"There are too ente for that."

Which I thought a cheap reply for a man in his position to make. I had already learned that they were not so used, and what a man but a few days in Ireland had learned, the extensive Secret Service of the British army must have learned long before.

"General, what about allowing American relief money to go to the support of families in need, families of men who have been driven from home by the Crown forces?"

"We will allow no money to go to the support of families of men who are in the field, on the run, in jail or interned."

Compares with German Frightfulness in Belgium

It was such a brutal thing to say that I wanted to be sure I had it right, and I put the question again, and received his answer in exactly the same words, except that the second time he prefaced it with, "No! Absolutely no!"

Later, in Cork, I put that same question to General Strickland, and got exactly the same answer. Yet later I put the question to General Macready, and got again the same answer.

Consider that announced decision! To the German army during its occupation of Belgium, the allies (particularly the English) had attributed all sorts of frightful measures. Yet the Germans had never, not even when they felt strong enough to defy the world, refused to allow American relief to the needy families of Belgian soldiers in the field.

I asked for the crown point of view of the war. He talked at some length; the rebels would have to be put down, the murders must cease, and so on.

By "murders" he plainly included the killing of armed soldiers killed in the war area. I had been talking already with several Sinn Feiners, and they certainly charged the Crown forces with many murders, but they never spoke of the killing of one of their own in action as a murder.

I could not forego saying to him that, of course, he must have heard something of the things said about the conduct of the R. I. C. (Black and Tans) by Irish people generally. (General Crozier, formerly second in command of the Black and Tans in Ireland, who even then going to the press in London his bitter condemnation of Black and Tan methods).

"Does General Macready control the actions of the R. I. A. in Dublin?"

Fine Sample of Macready's "Passing the Buck"

"Not exactly. Three companies of the auxiliaries (Black and Tans) are under General Macready's orders, but he has no power to discipline them."

Which I thought was a fine little sample of passing the buck. The man who did have the power to discipline them (General Tudor) would no doubt say that where he had not given orders, how could he be held responsible?

I asked him if he approved the burning of the creameries.

"The creameries—they are places in which the rebels assembled in large numbers, and from which they shot our boys. We had to burn them for our protection."

I put that up to a member of De Valera's ministry afterwards. His answer was: "The Crown government have not had a single soldier or policeman shot from any creamery. The creameries were burned as an economic . . . measure, even as over 3,000 of our best men are now in jail or interned (with no lies to live, the British government charges preferred against them) to make it harder for their farmment is even now laying an embargo on Irish cattle into England, trying to fasten a mythical hoof and mouth disease on our cattle—it is all part of the economic pressure to reduce Ireland to subjection."

A sour-looking man had come in. I could not get what for, unless it was to study me, which he did from every angle while I talked to his chief. Colonel Stewart (I think) was his name. He butted in to say: "What did the creameries amount to—little cottages, that were not—"

Americans Unwelcome In Martial Law Area

I looked at the chief of sta, almost saying to him, "Your team play, old top, is being shot to pieces." And he gave the colonel a sharp look and said: "Oh, no, they were not small cottages. They were good-sized buildings, with room for a great deal of machinery in them."

He asked me: "Would your American Relief Committee be willing, do you suppose, to succor the sufferers on our side from this fighting?"

To which I answered: "Why not—the fund being for Irish relief, if they are Irish?"

He did not seem to like that answer, and said no more of that.

Before I left Irlnd he gave me a note of identification to General Strickland. Identification — that is about all there was to it. There was no recommendation of any kind in it. General Strickland has full command in the martial law area, were the parting words of this chief of staff. I did not need to be told by this bland party that Americans were not to be made welcome in the martial law area in Ireland.

4,000 Armed Soldiers To Seize 300 Men

I took an early morning train out of Dublin to Cork. At Thurles, an armed guard of twenty armed men from an English regiment were taken aboard to protect the mail van.

There was a traveling man be-

The Boston American
Published daily (except Sunday) at Summer St., Boston, Mass.
NEW ENGLAND NEWSPAPER PUBLISHING COMPANY.
Entered as second class matter June 4, 1917, at the postoffice at Boston, Mass. Entered as second class matter at the Postoffice Department, Washington.
MAIL SUBSCRIPTION RATES—Postpaid.
DOMESTIC—One month, 75 cents; three months (within 300 miles), $2.25; six months (within 300 miles), $4.50; one year (within 300 miles), $9.00; one year (within 300 miles), $12.00; outside of 300 miles, one month, $1.00; three months, $3.00; six months, $6.00; one year.
The rest rates per copy in the Boston Postal District. Domestic rates include postage in the United States (excepting the Boston Postal District), Porto Rico, Philippines, Cuba, Hawaii, Alaska, Mexico, Canal Zone. Also including postage for Boston Sunday American edition and if not foreign rate applies.
SUBSCRIPTIONS PAYABLE STRICTLY IN ADVANCE.

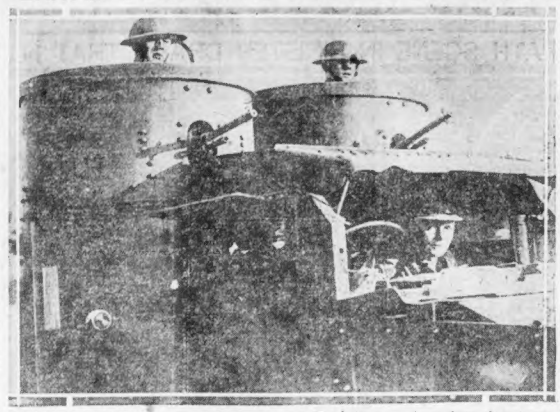

One of the commonest scenes in the troubled areas of Ireland is the armored cars shown above to protect the Black and Tans in their warfare against the Sinn Fein. At right is a Black and Tan standing calmly by, pistol in hand, ready for action.

side me, with whom I had already opened up a talking acquaintanceship.

"Twenty odd rifles in one mail van," said he, "and last week out on the Kerry hills, they had 3,000 or 4,000 odd English soldiery with steel-sided lorries, armed cars and machine guns and aeroplanes circling overhead, hoping to roundup 200 or maybe 300 men with no more than rifles or revolvers, and the half of such they had to capture from the police and soldiers themselves before they ever could have the use of them."

At every station were Black and Tans and soldiery. They were there to scrutinize every passenger who got off or went on the train and to guard what mail might be dumped off. The I. R. A., it seems, had been capturing the mail pretty regularly from the trains of late.

CONTINUED TOMORROW.

SKEFFINGTON DENIES RESIGNATION REPORT

Commissioner of Immigration Skeffington today issued a formal statement in response to reports from Washington that he had been asked to resign and had refused to make way for John G. Hagberg, appointed to succeed him.

"I have had no intimation from Secretary Davis or from Commissioner-General Husband that my resignation is desired," said Mr. Skeffington. "Until I get such intimation I shall make no move. I have no further comment to make."

CHAMBER TAKES OFFICIALS ON HARBOR TOUR

Guests Include Shipping Men, Army Officers and City and State Dignitaries

One hundred prominent shipping men and shippers associated with the Boston Chamber of Commerce, accompanied by army officers and officials of the city and State, were guests of the chamber today on a trip over Boston harbor.

The party made the tour on the army boat General Thomas S. Jessup, starting from the army base, South Boston, after an inspection of the pier and the drydock, the largest in the country. Railroad and steamship terminals in Boston, East Boston and Charlestown were visited.

The trip was staged by the chamber as a part of its campaign to bring out the great possibility of Boston as a shipping centre and to foster the co-operation of all classes in the development of the harbor.

Delicious Flavor
When You Buy
"SALADA"
TEA
you will never fail to get satisfaction. Send for a free sample packet to SALADA TEA CO., Boston, Mass.

GILCHRIST'S BASEMENT STORE
No Mail Orders
A SCORE TEAM WITH EVERY 10¢ PURCHASE
Merchants Legal Stamps

Shantung and Mignonette
SUITS
$10.98

The latest suit styles of the season at less than cost to make! Only the very newest, popular styles are included. The shantungs are made in one-button, long coat style, with inverted box pleated back. The mignonettes are made in tuxedo style, many embroidered—Pekin blue, jade green, rose and other colors.

Embroidered Mignonette Suit—in contrasting colors. $10.98

Women's Shoes
$1.49
Brown and black leather, one and two strap pumps; also white canvas oxfords and button strap pumps; eight seconds.

Children's White Shoes $1.19
White canvas Mary Janes and oxfords, leather soles and heels; slight seconds.

Girls' Dresses
99c
Plain colored organdie voiles, linens or ginghams; sizes 7 to 14.

Girls' Dresses
$1.39
Sheer organdies, lace, insertion or embroidery trimmed; sizes 7 to 14.

Juniors' Gingham Dresses $2.89
Samples and odd lots of fine checked or plaid ginghams; sizes 13 to 16.

Knitted Capes
$4.50
The newest fashion of the hour! For wear at the seashore, country, or around town. Knitted sport capes in a wide variety of smart striped combinations; made with wide scarfs; attractively trimmed with fringe.

Boston's ONLY Basement Store Giving Legal Stamps

RAYMOND'S
NOTHERONEREADYFRIDAYMORNING
All the way from Pokeepse, New York
All the Stock of Joseph Wiltsie
Everything for Men—but not a big stock
Suits, Overcoats, Pants, Shirts, Stockings, Neckties, etc., etc., etc.
Men's Suits, odd lots, broken sizes - 10.00
Men's Suits, better lots, better sizes - 15.00
Men's Suits, pooty good lot - - - 20.00
Men's Suits, good lot - - - - - 25.00
The suits didn't all come from Pokeepse

MORE HATS
50c—95c—1.45—2.00—2.50
Plenty Good Panamas $3.00

BOYS' CLOTHING
MORE BOYS' VACATION SUITS
Lot Good Strong Wool and Cotton Mixture Suits. Broken lots, the best ones 8, 11, 15, 16, 17 sizes..... 4.75
Boys' Wash Suits, lot better grade samples. About every kind and style. All sizes 3 to 8 1.25
Plenty cheaper Wash Suits 55c and 85c
Boys' Pants, khaki and strong part wool mixtures. Dark gray and brown. 6 to 16 sizes 95c
Boys' Bathing Suits, one piece worsted suits, for lads 3 to 12 yrs..... 1.15
More One-Piece Bathing Suits, some have skirts, blue and gray. 5 to 15 sizes..... 45c
Boys' Overalls, better made, blue drill, wide straps. 6 to 16 sizes..... 65c
Boys' Khaki Shirts. All sizes..... 85c
Boys' Stockings, strong fast black. 6½ to 11½ sizes. Pr..... 25c

MORE SHOES
Lot of Men's Black Vici Kid Oxfords, made on the Health Lasts, Orthopedic Toes, O'Sullivan Rubber Heels, Goodyear welts; expensive make; D and E widths..... 7.50
MORE Men's Havana Brown and Black Vici Kid Oxfords, wide and medium toes, very dressy, Goodyear welts; excellent value..... 6.00
MORE White Tennis Oxfords for Men, all sizes, perfect goods..... 95c

MORE SHOES
MORE Men's Assorted Styles High and Low Cut Shoes, all Goodyear welts and nearly all sizes in the lot..... 3.95
Lot of Women's White Colonial Pumps, all sizes, high heels, but very stylish and expensive make..... 95c
MORE Children's Brown and Black Oxfords, wide toes and low heels, sizes up to 2..... 1.95

Men's Up Stairs Easy Basement
More Heavy Blue Denim, Pin Check, Tweed and Black Overalls, each..... 95c
White Duck Clothing, Butcher Frocks, Aprons, Coveralls.
More Khaki Pants, Each..... 1.00
YOURS TRULY, WHERE U BOT THE HAT.

'CAFE AU LAIT' TO BE COLOR FOR FALL GOWNS

Madame Frances Returns to New York Wearing Clothes She Made Herself

New York, July 14.—You know the seductive softness of your morning coffee when a great deal of cream has been added?

Such will be the soothing tone of Autumn.

For the entire feminine world will garnish itself in "cafe au lait."

This astonishing sartorial secret was revived today by Madame Frances, style creator, importer and arbiter of fashion, immediately upon her arrival here after her semi-annual trip to Paris.

Madame, who is the head of Frances, Inc., one of the most fashionable and exclusive shops of the Fifty-seventh street district, returned on the Mauretania after only a month abroad.

"There was no reason for my remaining. Paris is showing nothing that America doesn't design, make and sell better. It is all very bad in the French capital. Few are offering striking models. Still fewer are buying. Lethargy of interest following upon the war is the cause, no doubt. I found no enterprise; no stimulation. No ideas. Nothing to bring to American women. That was the reason for my hurried return."

Instead of wearing some startling creation fresh from the Rue De La Paix, Madame wore an American-made garment and hat to match. She made them herself.

"Didn't see a single thing abroad that I liked as well as this," Madame said. "As a matter of fact Mary Miles Minter, who was in Paris to shop, insisted upon buying a duplicate of this costume off my very back! Mitzi Hajos, whom I met, said she went to Paris to buy a wardrobe and came back with a toothpick!

"There isn't any place like home, is there?"

As for lines and things, Madame Frances refused to take seriously anything she saw in Paris. Skirts going out of her shops will continue to be eleven inches from the ground; collars low; sleeves long.

And she puts her endorsement on "blond" stockings!

GOSSIPY NEWS OF WASHINGTON SOCIETY

Washington, July 14 — President Harding, who is sitting for a portrait by Philip De Laslao, visited the Corcoran Art Gallery to inspect the artist's exhibition of portraits of other famous men.

Chief Justice Taft was the guest of honor at a dinner given by Mr. and Mrs. Guy D. Goob. He will leave today for New Haven.

Mrs. Harry S. New, wife of Senator New of Indiana, will spend the remainder of the Summer at Watch Hill, R. I.

Major General and Mrs. Charles K. Summerall are at Bordentown, N. J., for a few days prior to sailing for Honolulu.

Countess Constance Hillyer De Coen of Orleans, France, was the guest of honor of the League of American pen women at a reception.

Thomas Nelson Page, former ambassador to Italy, is in Washington for a brief visit.

Secretary of War Weeks will entertain at luncheon today in honor of General Pietro Badoglio, former chief of staff of the Italian army.

Rear Admiral and Mrs. H. P. Huse are in Washington for a few days.

John and Calvin, young sons of the Vice-President, and Mrs. Coolidge, have come to Washington to remain until Fall, when they will enter Mercersburg Academy.

Firemen's Convention

The Massachusetts Firemen's Association will hold its annual convention here on September 28, 29 and 30. The Russell Fire Club and the Officers' Club are already at work on plans for entertaining the firemen.

SOCIETY HAPPENINGS

Northeast Harbor Has Gay Gathering

MISS MARY FORBES ATKINSON

—Photo by White.

Miss Atkinson, one of the most popular society girls of the younger set, is a member of the Sewing Circle and the Vincent Club and show given two years ago. Miss Atkinson is the daughter of Mr. and Mrs. Edward of Heath Hill, Brookline.

By BETTY ALDEN.

Northeast Harbor seems to be a popular watering place for quite a few of the Hub's society folk who are seeking the cool breezes of the Maine coast. I note that several well-known personages are "harbored" there including Mr. Joseph H. Curtis, Mrs. Gideon Scull, Mrs. William Pratt, Mr. and Mrs. Herber Lyman and Mr. and Mrs. Charles W. Eliot.

Mrs. George Peabody Gardner, Jr., and Mr. and Mrs. Robert Gould Shaw, 2d, are among the prominent Bostonians who have leased bath houses for the Summer at Hazards Beach, Newport. This beach, which is one of the most popular of the private bathing places of Newport, is this year under the management of the Hill-top Inn, and arrangements have now been made to allow the hotel patrons, as well as those from the Misenhimer-King and New Cliffs to have bathing privileges.

Speaking of Newport brings to mind the news that the Polish Minister and Princess Lubomirska will spend their second season at Newport this Summer. They have taken apartments at Bateman's, near the Westchester Polo grounds, and will arrive there this week from Washington. Their children are already there.

The first week of the Saturday evening dances at the Bar Harbor Swimming Club was held last week. Among the distinguished people there were Mrs. Cortland S. Van Rensselaer and Cortland S. Van Rensselaer, Jr.

Commander Christopher Rodgers (U. S. N. and Mrs. Rodgers (Alice Meyer), who are at Santa Barbara, California, have taken one of the cottages belonging to the Mirimar Hotel Colony and will not come East this Summer. Mrs. Rodger's mother, Mrs. George von L. Meyer, has sailed from Rome and is due to reach her Hamilton estate the later part of July. She has been visiting her son-in-law and daughter, Signor and Signora Brambrilla (Julia Meyer), at their home in Italy.

Mr. and Mrs. Arthur Winslow of Commonwealth avenue have returned to this country after an extended stay abroad. During their trip they visited France, Spain and England.

Mr. and Mrs. Richard Wheatland, with their three daughters and two sons, have gone from their country home at Topsfield to remain in Europe for the remainder of the Summer. The Wheatlands will stop first at Scotland.

Mr. and Mrs. Payne Whitney of New York, who have rented the Cochrane cottage at Pride's Crossing, have arrived there for the Summer. Erly in the season the cottage was occupied by Mr. and Mrs. Richard D. Sears, who are at Dark Harbor until September, when they will return and occupy their town house at No. 232 Beacon street for the Winter.

Four members of Harvard, '21 who have recently sailed for Europe are J. Reed Morse, E. Jackson, Alfred Douglass and Charles Butterfield, Jr.

Mr. and Mrs. Samuel Vaughan of Boston are visiting Mrs. Vaughan's parents, Mr. and Mrs. Augustus P. Loring at Pride's Crossing. Later in the month Mr. and Mrs. Vaughan, with their children, are planning to go to Bartlett's Island, off the Maine coast, where the Lorings have a place.

Miss Faith Stanwood has returned from Labrador, where she assisted Dr. Grenfell at St. Anthony, and has joined her mother, Mrs. Eben Stanwood at York Harbor, Me.

SALEM GIRL ARRESTED AS BOSTON STORE THIEF

Miss Ellen Flynn, aged twenty-eight, of Salem, was arrested by police inspectors charged with the larceny from a downtown department store of merchandise valued at $35.14.

ICE FAMINE IN WEST CAUSES HEAT SUFFERING

Chicago, July 14.—The heat wave that has gripped the Middle West has taken fresh toll of life. The temperature hovered around 90 in Chicago and 100 was registered downstate. At Rockford, Ill., 108 was recorded. An ice famine added to suffering in scores of cities. From Iowa and Wisconsin came reports of many prostrations and of crop damage.

THE SHEPARD STORES

Wholly Smart and Delightfully Inexpensive

New Mid-Summer Hats

4.95—7.50—10.00

HERE are more distinctively charming *"Marvelo"* hats at the new low price of 4.95. Equal in dash and correctness of style to those which recently have sold so readily at 7.50.

Also some charming new creations from New York which foretell the modes of the coming season, at 7.50 and 10.00.

The cloche at the left is of black satin edged all the way round with silk fringe.

The hat sketched in the center has a soft crown of navy taffeta with a rolling brim of henna colored duvetyn.

A wide brimmed tomato red hat is sketched at the right. The brim of straw—the crown of taffeta with French flowers.

Temple Place—Second Floor

The Shepard Stores

MEMBER THE BOSTON BETTER BUSINESS BUREAU

VISITORS TO BOSTON— Will find no cooler or more delightful spot for Luncheon, Tea or Dinner than the Colonial Restaurant

OVERLOOKING THE COMMON— The Shepard Colonial Restaurant. Luncheon, Tea, Dinner. Sixth Floor

July Mark-Downs

IN order that you may keep abreast of the times it is necessary that we keep a bit ahead of them. That is why you will now find, all through the store, Good Summer Merchandise marked down to make room for new things to come for the new season ahead.

It has been our experience that mark-downs, like time and tide, wait for no one—SHOP EARLY.

Misses' Coats

1 Misses' Quilted Black Satin Coat. Was 49.50. Marked down to 25.00
1 Misses' Changeable Taffeta Quilted Coat. Was 75.00. Marked down to 55.00
8 Misses' Jersey Sport Coats. Were 7.95. Marked down to 5.95
28 Misses' Coats. Were 65.00, 100.00. Marked down to 55.00
10 Misses' Coats. Were 45.00, 65.00. Marked down to 35.00
11 Misses' Coats. Were 19.75 25.00. Marked down to 12.75
Winter Street—Second Floor

Women's Suits and Skirts

12 Women's and Misses' All Linen Riding Habits. Were 35.00. Marked down to 25.00
3 Women's Leather Coats. Were 65.00 to 75.00. Marked down to 25.00
19 Women's Heavy Pongee Silk Suits. Were 25.00-29.75. Marked down to 19.75
8 Women's Linen Suits. Were 22.50-25.00. Marked down to 15.00
14 Women's Khaki Outing Skirts. Were 5.95. Marked down to 3.95
150 Women's Extra and Regular Size Surf Satin Skirts. Were 6.75 and 7.50. Marked down to 5.95
Winter Street—Second Floor

Women's Dresses

9 Women's Cotton Dresses, both colored and white; slightly soiled. Were 12.50-16.50. Marked down to 5.95
11 Women's Cotton Dresses, both colored and white; slightly soiled. Were 19.75-25.00. Marked down to 8.75
19 Women's Regular and Extra Size Cotton Dresses. Were 25.00-29.75. Marked down to 19.75
52 Women's Regular and Extra Size Cotton Dresses. Were 18.50-19.75. Marked down to 15.00
43 Women's Regular and Extra Size Cotton Dresses. Were 15.00-16.50. Marked down to 12.75
1 Rose Charmeuse Afternoon Dress. Was 95.00. Marked down to 55.00
1 Beaded Rose Georgette Afternoon Dress. Was 95.00. Marked down to 55.00
3 Lace Dinner Dresses, black, brown and gray. Were 55.00. Marked down to 39.75
3 Evening Gowns, lace taffeta and charmeuse. Were 75.00-95.00. Marked down to 35.00
2 Lace Afternoon Dresses. Were 65.00-75.00. Marked down to 25.00
2 Extra Size Flesh Georgette Afternoon Dresses. Were 65.00. Marked down to 25.00
Winter Street—Second Floor

Bathing Suits

Women's and Misses' Bathing Suits, in surf satin. Also Jersey cloth Were 2.95. Marked down to 1.95
Women's and Misses' Bathing Suits, surf satin. Were 3.95. Marked down to 2.95
Women's Jersey & Surf Satin Bathing Suits. Were 5.00. Marked down to 3.95
Women's Jersey Suits. Also surf satin. Were 7.50 Marked down to 5.00
Winter Street—Second Floor

This is the great Semi-Annual Clearances of Women's and Misses' garments

Misses' Suits and Coats

5 Misses' Heavy Shantung Silk Suits. Were 25.00-29.75. Marked down to 19.75
24 Misses' Tricotine, Serge and Tweed Suits. Were 35.00 to 45.00. Marked down to 25.00
35 Misses' Jersey Suits. Were 19.75-29.75. Marked down to 15.00
27 Misses' Knitted Capes with brushed wool collar and facing. Were 12.50. Marked down to 8.75
2 Misses' Fancy Striped Angora Sport Coats. Were 49.50. Marked down to 15.00
Winter Street—Second Floor

Misses' Dresses

10 Misses' Cotton Dresses (soiled). Were 5.95 to 10.00. Marked down to 1.95
13 Misses' Cotton Dresses (soiled). Were 12.75-19.75. Marked down to 3.95
6 Misses' Silk and Satin Dresses. Were 19.75-25.00. Marked down to 10.00
12 Misses' Taffeta and Satin Dresses. Were 29.75-45.00. Marked down to 19.75
10 Misses' Imported Organdie Dresses. Were 25.00-29.75. Marked down to 19.75
39 Misses' Organdie, Voile, Linen and Gingham Dresses. Were 16.50-19.75. Marked down to 15.00
1 Misses' Gray Lace Dinner Dress. Was 55.00. Marked down to 39.75
2 Misses' Organdie and Taffeta Dresses. Were 35.00. Marked down to 25.00
14 Misses' Taffeta, Satin and Georgette Dresses. Were 45.00. Marked down to 35.00
2 Misses' Sport Dresses. Were 55.00. Marked down to 35.00
Winter Street—Second Floor

Women's Coats

2 Jersey Sport Coats, brown and oxford. Were 7.95. Marked down to 3.95
8 Sport Coats, of covert, velour and silvertone. Were 45.00 to 49.50. Marked down to 35.00
12 Wraps, of bolivia, ramona and poiret twill. Were 55.00 to 68.00. Marked down to 35.00
3 Wraps, of marvella and vi de cygne. Were 75.00 to 125.00. Marked down to 65.00
4 Navy Tricotine and Serge Coats. Were 45.00-65.00. Marked down to 25.00
2 Fantasi Silk Sport Coats. Were 45.00. Marked down to 19.75
1 White Broadcloth Sport Coat. Was 65.00. Marked down to 19.75
1 Harding Blue Rachanara Crepe Sport Coat. Was 89.50. Marked down to 35.00
1 Harding Blue Crepe Wrap. Was 110.00. Marked down to 65.00
1 Nile Green Kumsi-Kumsa Silk Wrap. Were 65.00. Marked down to 35.00
1 Rose Taffeta Wrap. Was 125.00. Marked down to 35.00
Winter Street—Second Floor

Women's Sport Suits and Skirts

1 Hand-Embroidered Pongee Suit. Was 75.00. Marked down to 25.00
1 Tailored Pongee Suit. Was 75.00. Marked down to 25.00
18 Tailored Suits, tricotine and poiret twill. Were 75.00-125.00. Marked down to 55.00
14 Worsted Jersey Suits. Were 18.50-25.00. Marked down to 15.00
1 Fantasi Silk Suit, hand embroidered. Was 85.00. Marked down to 25.00
6 Extra Size Poplin Suits, navy and black. Were 45.00. Marked down to 19.75
225 Gabardine Wash Skirts. Were 2.50. Marked down to 1.25
18 Fancy Gabardine Wash Skirts. Were 3.50. Marked down to 2.50
12 Plaited Flannel Skirts, in blazer stripes. Were 15.00. Marked down to 10.00
Winter Street—Second Floor

Shoes

Women's Oxfords and Pumps, in tan calf, gun metal and patent leather. Broken lots of high grade shoes; sizes up to 6; formerly selling as high as 10.00. Marked down to 1.95
Women's White Canvas Oxfords and Boots. Not all sizes in every style. Were formerly as high as 8.00. Marked down to 1.95
Children's Play Shoes in white, black and tan calf oxfords; white canvas and tan calf ankle ties. Sizes 5-8, 8½-11, 11-1, but not all sizes in every style. Formerly up to 6.00. Marked down to 1.95
Temple Place—First Floor

Silk Gloves

Not every size in every style and color but all sizes from 5½ to 8½.
2-Clasp Milanese Silk Gloves, with Paris point embroidered backs. Were 1.25, 1.50. Now 95c
2-Clasp Tricot Silk Gloves, with one-row embroidered backs. Were 1.15. Now 95c
2-Clasp Milanese Silk Gloves, with two-tone embroidered backs. Were 1.65. Now 95c
2-Clasp Heavy Milanese Silk Gloves, with embroidered backs. Were 2.00 and 2.25. Now 1.85
Tremont Street—First Floor

The Shepard Stores

AMERICA SOON TO BE SAHARA, SAYS HAYNES

Dry Commissioner Relies on Efficiency to Do "Whale of a Job"

By International News Service.

Washington, July 14.—Roy A. Haynes, prohibition commissioner, after a month in office, prophesied today that the United States would be a literal Sahara under a plan he has evolved to centre all responsibility for enforcement in State directors.

Commissioner Haynes admitted that the task before him is a "whale of a job," but he believed he is equal to it, and through greater efficiency, which he aims to establish, he predicted that all the liquor "leaks" will be closed, that liquor lawlessness will gradually subside and that public sentiment will become more strongly crystallized in favor of rigid enforcement.

Reminded of the prediction of his predecessor that the United States would not be dry for 100 years, Haynes said that in the future enforcement work will not be characterized by the "sad mistakes" made in the first year of the prohibition experiment, and that he is confident of stamping out the illegal liquor traffic.

By banishing politics from his organization, Haynes expects to inject greater efficiency. Politics, he said, now is delaying his program through the wrangling over aspirants for the big jobs. He is determined to clear the air of this difficulty by filling vacancies at once.

TUG IS CRIPPLED AS BARGE SINKS IN FOG

Newport, R. I., July 14.—The tug Lizzie B. Shaw, bound from Forest Island to New York with a barge of crushed stone in tow, entered Newport harbor with a hole stove in her port side and all pumps and a bucket brigade working desperately to keep her afloat.

The tug and the barge struck the rocks at Point Judith in a dense fog, with the result that the tug was crippled and the barge foundered and sank immediately.

"Doc Smith" Gives the Real "Dope" on Big Storm

IF you don't like the weather.

IF you have a twinge in your shoulder and your pet corn aches.

IF your favorite "oldest inhabitant" tells you he never saw so much rain nor so much lightning or heard so much thunder.

DON'T blame the icebergs off the Newfoundland coast.

DON'T blame the cosmic dust.

DON'T blame sun spots.

DON'T blame forest fires in Canada.

DON'T blame any misbehaving comet.

BECAUSE the recent six inches of rain in twenty-four hours and the heavy fogs and otherwise disagreeable weather is due to something entirely different.

Who says so?

Old Doctor Smith, who has been keeping a "weather eye" on New England weather for thirty-three years and ought to know.

"How about this weather you're giving us, Mister, taint right," said the reporter searching out the kindly old weather expert in his office in the Postoffice tower.

"'TS OF IT."

"Well, what's wrong with this weather? There is lots of it," answered the weather man, unlocking

his desk where he keeps next week's weather, and sorting out the papers.

"Now that they have ceased cannonading in Ireland for a spell it will probably clear up here, don't you think?" ventured the reporter.

"No, but if the wind changes it may," answered the weather doctor with a smile.

"Difference in temperature between the cold moist air blowing in from the ocean and meeting the warm dry air has caused the recent excessive rainfall," declared Mr. Smith.

LIKE SQUEEZING SPONGE.

"When the hot air met the moist cold air it was just like a hand squeezing a damp sponge. Result, rain and cold weather.

"Forest fires in Canada have caused the hazy appearance of the sun, but would have nothing whatever to do with our rainfall.

"To assert that cosmic dust, sun spots or comets' tails are responsible for our present unusual weather conditions presupposes that our weather conditions are national instead of being purely local.

"Northern New England is still suffering from excessive dry weather and is in danger of forest fires. Our weather conditions prevail within a radius of perhaps one hundred miles.

"Air pressures vary, causing changes in temperature and always moving in an easterly direction.

STORMS HUG COAST.

"Due to coast formation and a number of other causes storms seem to linger along the North Atlantic Coast longer than in some localities. Shifting winds will bring a change in temperature."

"How long will this unusual weather last?"

"Well, we have had quite a spell of bad weather. Now we should have some good," drawled the Weatherman, feeling the pulse of a tender looking machine.

Record Boston Rainfall During July 1 to 9

According to figures given by the weather bureau the total rainfall in Boston from July 1 to July 9 was 7.58 inches.

On Saturday, July 9, 6.64 inches fell, the greatest amount in any 24-hour period since 1871.

The longest period of uninterrupted rainfall in the nine days occurred on July 9, when the deluge lasted from 11:40 a. m. until 12 midnight; twelve hours and twenty minutes.

The two storms of Saturday, July 9, covered seventeen hours and twenty-three minutes, but were split up into two periods, lasting from 12:55 a. m. until 12 noon, and from 6:05 p. m. until 11:50 p. m.

JAPAN ACCEPTS DISARMAMENT INVITATION

Fails to Announce Willingness to Join in Far Eastern Parley, However

By International News Service.

Washington, July 14.—Japan has informed the United States that she will be "happy to participate in a disarmament conference at Washington," but failed to announce her willingness to participate in a conference concerning Far Eastern policy, it was announced at the State Department today.

China has also informed the United States of her acceptance of the invitation extended by President Harding to attend the proposed conference.

It was emphasized by officials that Japan had not expressed an unwillingness to participate in discussions of Far Eastern problems, but the fact remained that the acceptance applied only to a disarmament conference. Officials have by no means given up hope that Japan will eventually agree to accept President Harding's invitation without reservation.

The acceptance of China had been anticipated from the start and whatever delay had occurred was attributed rather to difficulty of communication than to any reluctance on the part of the Chinese to accept.

EAST BOSTON BLAZE DRIVES FAMILY OUT

Six members of the family of Max Luppa were forced to make a hurried exit from their beds early today when fire broke out in the two-story wooden building Nos. 82 and 84 Falcon street, East Boston. The blaze started in the Atlantic & Pacific Tea Store on the ground floor and was spreading through an air shaft to the apartment on the second floor occupied by the Luppa family when discovered. The damage was estimated at $2,000.

BROKEN CRACKERS 3 pounds, 25c. EDUCATOR CRACKER BAKERY, Sidney st., Cambridge; Central sq. section.—Adv.

Boston Girl Regains Sight at Denver Church Service

Miss Esther Bacon, a Boston girl who has been blind for years, has recovered her sight at healing services at St. Thomas' Episcopal Church, Denver, according to information reaching Boston.

The girl sought aid for blindness while in Denver visiting friends. Rev. Robert B. H. Bell, rector of the church, and Rev. Charles Brady, rector of St. Barnabas' Church, anointed her with oil and prayed for her sight.

Returning to her seat, Miss Bacon declared that she could faintly see the cross on the altar. Later she was able to read fine print on the poor box of the church, and finally her normal sight was restored.

HARVARD MEN TO BE GUESTS OF DR. RICE

Newport, July 14.—Dr. and Mrs. Alexander Hamilton Rice arrived at Newport today from Europe and are at Miramir villa for the Summer. They have been traveling in Spain and northern Africa and have sent home a varied collection of rare specimens. Dr. and Mrs. Rice are to entertain at a buffet luncheon tomorrow 180 members of the Harvard Club. The club, earlier in the day, will attend a session at St. George's School. The members have been tendered the freedom of the Newport Casino during their stay in Newport.

GREEKS ADVANCE IN BROUSSA SECTOR

Repulse Small Turkish Detachments on Anatolian Battle Front

Athens, July 14.—The Greeks have again advanced in the Brousse sector, according to a communique, issued by the general staff today.

Small Turkish detachments have been driven back.

The Hellenes armies have advanced as far as the mountain passes in the Han district.

BASTILE DAY CONCERT ON COMMON TODAY

A program of music by French composers, in honor of Bastile Day, the French national holiday was given today on the Common by the Boston Band. Walter Smith, conductor, as follows:

AFTERNOON.

March, at Corteo, from "La Reine de Saba" ..... Gounod
Overture, "Mignon" ..... Thomas
Meditation, from "Thais" ..... Massenet
Selections from "The Pearl Fishers" ..... Bizet
"La Berceuse Militaire" ..... Lefebvre-Wely
Trumpet solo, "Air Varie Facilla" ..... Hartman
Mr. Walter Smith.
a "Reverie du Soir" from "Suite Alsacienne" ..... Saint-Saens
b "March Militaire" from "Suite Algerienne" ..... Saint-Saens
Selection from "The Grand Duchess" ..... Offenbach
Intermezzo from "Les Cloches d'Hollande" ..... Planquett
March, "Myrella le Jolie" ..... Bernaux
March, "La Fete de la Victoire" ..... Gasne

Overture, "Mirandole" ..... Aubert
Waltz, "Les Dryades" ..... Waldteufel
Fantasie on Themes from "Les Huguenots" ..... Meyerbeer
Miss Conny Wilson, a la voix, from "Nana" ..... Saint-Saens
and Adolf Dallies.
Intermezzo from "Naila" ..... Delibes
Selections from "The Chimes of Normandy" ..... Planquett
"Valse Adele" ..... Arnold
a "Air de Ballet" from "Scenes Pittoresques" ..... Massenet
b "Pas Redowa" from "Scenes Pittoresques" ..... Massenet
March, "The Iron Regiment" ..... Barbe-Marbois

ARMAND
COMPLEXION POWDER
In the LITTLE PINK & WHITE BOXES

THERE'S only one thing to say to a woman looking for a "different" powder. Try Armand!" It is truly wonderful! Once a woman has used Armand, she never changes from it.

Armand comes in Bouquet fragrance 50c, and Armand Cold Cream Powder $1. There's a difference in the fragrance—a difference in the density—Armand Cold Cream Powder is original with Armand. Then you can get Armand Rouge at 50c. Armand Compacte Powder 50c, and Armand Cold Cream 50c—you will like all of them!

ARMAND, Des Moines

If, before buying, you want to try it, send us 10c and your dealer's name for three samples of powder.

Gilchrist's—The Popular Price Store of Boston, Not by Accident but by Intent

Store Closed All Day Saturday

COOL SUMMER SUITS

Below Regular Prices

Tricolette, Jersey or Linen Suits are unusually smart as well as comfortable for vacation or general sports wear.

Regular $25.00
Ramie Linen Suits
Reduced For This Selling to $15.00

Several smart styles to select from, of the finest quality materials, beautifully hand tailored; white, copen and pink. Sizes for Women and Misses.

Another Reduction
Jersey Suits $12.50

Regular $25.00 Value

Well tailored fine quality jersey suits—trim tuxedo models with large patch pockets—in navy blue and the smart heather mixtures—hold their shape in the dampest weather.

A Special Reduction
Tricolette Suits $10.50

Regular Price $16.50

Navy or light sports shades—in fine light weight silk tricolette — tuxedo model with narrow belt and two large patch pockets—sizes for Misses and Women.

MAIL AND PHONE ORDERS FILLED

Broadcloth Silk Waists

In the Tailored Style So Desirable for Wear With the Summer Suit or Sweater

$5.00

A narrow pleated edging on collars, front and cuffs and four flat tailored tucks are used as trimming. All sizes for Women and Misses.

Lingerie Waists $2.95

A new lot of fresh voile waists with the wide plain colored embroidered or lace edged frill, for wear with sweaters, is offered at this low price.

MAIL AND PHONE ORDERS FILLED

Fancy Silk Skirts
For Dress Wear
$9.75

Reduced From $15.00

They are very attractive and the kind you will need throughout the Summer.

In the beautiful new sport silks; plaited or plain gathered models—novelty patch or set-in pockets — plenty of white and colors.

Bathing Suits
of All Wool Jersey
$3.98

Variety of light or dark colors with contrasting color stripes. Well made on lines that give perfect freedom while swimming. Jersey tights to match.

Bathing Caps
29c to 98c

Gay colors to match or harmonize with your suit. All styles, from the divers to the fancy fringe effects.

Bathing Tights
79c

Good-fitting tights in the comfortable tight knee style.

Percale Pajamas, $1.65
Fine count percale, cut full and well made, with four silk frogs; sizes A, B, C and D.

MAIL AND PHONE ORDERS FILLED, BOSTON 2

GILCHRIST CO.

WE GIVE AND REDEEM MERCHANTS LEGAL STAMPS

Men's Lisle Hose, 25c
Mercerized lisle thread, double soles and toes, high spliced heels, black and cordovan; sizes 9½ to 11½.

"Too tired for the movies tonight? Of course not! Washday never tires me now"

REST and relief have come for hundreds of thousands of women. The new way of washing takes all the hard rub out of washday.

With Rinso, the wonderful new soap product, *any* woman can do a big week's washing quickly and easily—and still feel fresh at the end of the day—still have strength and energy for hours of happy companionship with her husband and children.

Don't rub your youth away. Get a package of Rinso today and do your next week's washing with it.

Rinso is sold at all grocers and department stores. Lever Bros. Co., Cambridge, Mass.

Rinso 8¢ Made in U.S.A.

"Don't rub your youth away"

BERLIN PUZZLED OVER STANDING WITH U. S.

Germany Fails to Understand Delay in Official Notification on Congress Action

By KARL H. VON WIEGAND.
(Staff Correspondent of Boston American.)

Berlin, July 14.—Does peace exist between America and Germany? If not what is the status of the relations between the two countries now that the state of war is formally ended with peace not established?

These are the questions which are causing a headache in Germany governmental circles.

If Washington can answer the puzzle it would afford much relief to German officialdom.

It is frankly declared in Wilhelmstrasse that the present situation is not understood here. The officials are unable to grasp why no official notification has been received of the action of Congress ending the state of war.

There is keen disappointment that nothing further has been done since the adoption of the resolution.

There is a growig impression that the American government is using the idea of a separate agreement for peace with Germany to force France and England to make concessions on other points to America.

ACCUSED OF LARCENY OF $648 IN GOLD

Samuel Goldotz, thirty-nine years old, of North Shore road, Revere, was arrested by police officers of Station 4 charged with the larceny of $648.37 in gold, the property of Sigmund M. Hanter, No. 145 Tremont street. The gold is used by Hanter for dental supplies and Goldotz, who worked for Hanter, is alleged to have committed the theft May 27.

Police Station Is Lost and Found Bureau, Captain Says

Captain Herbert Goodwin of the Field's Corner police station, announces that people are put to a great deal of annoyance and inconvenience in the matter of lost property, and announces that the police station is the "clearing house," and urges that either losers or finders of articles should report the matter to the police.

Walter Jones of Dorchester recently found a new automobile tire valued at $60 which belonged to Josiah Babcock of Milton, which was returned by Mr. Jones, seeing Mr. Babcock's ad in the papers. The captain says he would greatly appreciate it if the loss or finding of property be reported to him.

CITIES JOIN IN FIGHTING HIGH EDISON RATES

Public Hearing, July 20, to Probe Charge of Alleged Discrimination

Corporation Counsel Arthur D. Hill announces that thirty-eight cities and towns have been asked to join with the city of Boston in the action against the Edison Electric Illuminating Company, alleging unreasonable and discriminatory charges, which comes up for a hearing before the State Department of Public Utilities at the State House on July 20 at 10:30 a. m.

Twelve cities and towns already have signified their intention of participating in the hearings. Mr. Hill in his letter to the city and town officials, pointed out the importance of being represented by counsel and of appropriating funds to help carry on the fight.

CALL FOR BOOK PROBE.

Grenville S. MacFarland, counsel for the Boston American, assisted by Maurice Palais, will represent the interests of individual consumers and, in their behalf, have entered petitions for a thorough investigation of the books and a public hearing for the purpose of securing reduced rates and more efficient service.

"The position of the city," Corporation Counsel Hill explains, "is that there is reason to believe that the Edison Company is earning a great deal of money and that the rates which the company is charging are discriminatory as between different classes of consumers.

"The city further questions the right of the Edison Company to impose a coal clause and the 10 per cent. additional charge exacted. There is a request for arbitration pending between the city and the Edison Company under the contract for street lighting.

"Technical experts have been employed and accountants have been going over the books of the company and it is the hope of the city law department to obtain a substantial reduction in the rates charged for electricity and a better adjustment of rates between the different classes of consumers.

"We have $50,000 from the city to prosecute the case, with assurance that more will be forthcoming if necessary. We are determined to push the case until the rates of the Edison Company are established on a basis which will be fair alike to the company and the communities which it serves."

PLAN OF INQUIRY.

The plan of the inquiry, as outlined by the corporation counsel, is as follows:

1—Determination of total income which the company ought reasonably to receive, involving the following elements: Fair value of the property which is used and useful in the conduct of the business; fair rate of return on the fair value of the property; amount of money produced by this fair rate of return; annual amount necessary for operating expenses; annual amount necessary for depreciation; whether the sum total received is more than the service is reasonably worth.

2—Criticism and analysis of the methods now used by the Edison Company in obtaining their income, including the rate structure and the rate practices. The specific items which will be gone into in these connections are: Discrimination as produced by the present system of differential rates; the coal clause; the 10 per cent. surcharge.

3—Consideration of whether or not a simpler and more equitable system of rates can be devised which will produce the income required, including rates for commercial lighting, street lighting, power, rates to street railways and other companies and future development of the Edison Company's business.

8-FOOT "TUNA" LANDED AT NIANTIC AFTER FIGHT

Niantic, Ct., July 14—Peter Cleriall and friends of Norwich, while out fishing in Niantic Bay, caught a horse mackerel eight feet long and six feet around at the largest place. The party were two hours in landing the monster "tuna" which is the largest one ever heard of in these waters.

SHORTAGE OF CRABS FEARED BY OFFICIALS

Washington, July 14—The government fears a crab shortage. Secretary of Commerce Hoover conferred with representatives of crab fishers of Virginia and Maryland relative to means to prevent the extinction of this edible crustacean.

WOMAN RECOVERS FROM OVERDOSE OF MORPHINE

Mrs. Frances J. Walker, forty years old, of North Brookfield, who collapsed in a doorway at No. 32 Gainsboro street, Back Bay, due to an overdose of morphine, said to have been prescribed by a physician, will leave the City Hospital today. Mrs. Walker was taken to the City Hospital in a semi-conscious condition, but her condition improved rapidly.

Cuticura Soap Clears the Skin and Keeps it Clear

Soap, Ointment, Talcum. Sm. everywhere. Samples free of Cuticura Laboratories, Dept. X, Malden, Mass.

Seen While Shopping in T. D. Whitney Company

Wandering through this interesting specialty store such values were revealed as might interest you.

Colored Handkerchief Linens, the very same that have sold as high as $3.00, are now marked at, yard **$1.50**

Such wonderful colors, and think of the lovely things they fashion. These are cut into strips also—one strip making 3 handkerchiefs, at, a strip **50c**

Organdies in beautiful colorings have been reduced in price from $1.50 to..... **89c**

These are the best from St. Gall and are permanent finish. If you already have one frock perhaps you can have another at this price.

And the White Goods have a charm all their own at reasonable prices.

In the Lace Department "Kwik Maid" organdy flouncings afford the easy way to a summer frock, a yard **$1.75**

Handkerchiefs to match your sport clothes and plain white ones that are splendid values are priced from

25c up to **$2.00** Each

Strictly All Wool Plaid Blankets

One of the best values possible in these times.

$7.95 A Pair

Mail Order

It is so easy to order the merchandise carried in this shop by mail.

A special shopper attends to your request, whether for samples or goods.

Tel. Beach 1752

T. D. Whitney Company

Everything in Linens

37-39 Temple Place—Boston 10—25-31 West Street

24th SEMI-ANNUAL MID-SUMMER

BURT MARK DOWN SALE

BEGINNING MONDAY, JULY 11

MEN'S, WOMEN'S AND CHILDREN'S

"KNICKERBOCKER" PUMPS AND OXFORDS

WOMEN'S and CHILDREN'S SHOES

Women's Tan Calf Oxford Strap Pumps, formerly $8 and $8.50 **$5.85**

White Canvas Medium and Broad Toe Oxfords..... **$5.45**

White Canvas, Black Trimmed. Formerly $7.50..... **$5.85**

White Buck Oxfords and Pumps, formerly $9.50 ..... **$7.85**

White Buck, brown and black trimmed. Formerly $9.50.. **$7.85**

White Kid, one and two-strap, Baby Louis heel. Formerly $10.... **$8.85**

Brown and Gray Suede Pumps, one and two-strap, Baby Louis heel. Formerly $10.... **$8.85**

Brown Calf, one and two-strap, Baby Louis heel. Formerly $10 **$8.85**

Gray Kid, one-strap, Baby Louis heel. Formerly $10.... **$8.85**

Broken Sizes White Canvas Pumps and Oxfords. Table..... **$2.95**

Black Calf and Kid Oxfords, medium and broad toes. Formerly $8.50 **$6.85**

Gray Buck Black Trimmed One-Strap Pumps and Oxfords, the same formerly $12.... **$8.85**

Sand Buck Tan Calf Trimmed Oxfords.... **$8.85**

Black Calf and Patent Leather, one-eyelet tie, Louis heel, Formerly $12..... **$5.85**

Ground Gripper Pumps, formerly $9.50 ..... **$7.45**

Women's Brown Cloth Ground Gripper Oxfords, broken lots..... **$3.95**

Women's Ground Gripper Kid Boots, small sizes..... **$8.45**

Women's Modified Ground Gripper Boots, odd sizes **$8.45**

Oxfords $7.85

Children's Ankle Ties, small sizes, tan calf, white canvas and patent leather. Soft and flexible soles. According to size. **$2.45** and **$3.95**

MEN'S

Men's Tan and Black Blucher Oxfords, medium and wide toe. Were $11..... **$8.85**

Men's Black Kid Flex-Arch Boots and Oxfords. Formerly $12.... **$9.85**

Men's Smoke Elk Vamp, brown trimmed, corrugated, heavy rubber sole. Formerly $10.... **$8.85**

Men's White Buck, black calf trimmed. Formerly $10.... **$8.85**

Men's Brown Cloth Ground Gripper Oxfords, odd pairs. Formerly $6..... **$3.95**

Men's Tan Scotch Grain, Soft Toe, Straight Lace Oxfords..... **$9.85**

Men's Ground Gripper Tan and Black Boots, broken lots **$8.45**

E. W. BURT CO. **32 West Street** COR. MASON STREET

Shopping Hours Now 9 to 5

Jordan Marsh Company

Great Basement Store

The Famous Store Within a Store For the Sale of the Less Expensive Merchandise

Remember that this store will be closed all day Saturday

VACATION TIME VACANCIES IN THE YOUNG FOLKS' WARDROBE

Can Be Easily and Inexpensively Filled In Our Great Basement Store

A special section, made up of highly specialized departments, offers a happily convenient opportunity to all wishing to buy clothing and furnishings for misses, boys, girls, children and infants.

Boys' Khaki and Crash Suits 5.00

Norfolk Style. A Broken Lot. Sizes 7 to 15 years.

Boys' Heavy Gray Crash Pants 95c

In Bloomer or Straight Style. Broken Lot. 5 to 8 years.

29c—Children's White Mercerized Hose, fine ribbed; seconds.

29c—Boys' Ribbed Cotton Hose, fast black; seconds.

17c—Children's Cotton Socks, plain colors; seconds.

79c—Youths' Nainsook Union Suits, sleeveless, knee length; sizes 12 to 18 years.

39c—Misses' Cotton Union Suits, jersey ribbed, low neck, sleeveless, knee length.

45c—Boys' Athletic Shirts, bleached, sleeveless, no buttons.

50c—Children's Blue Chambray Bloomers. Sizes 6 to 14 years.

79c—Misses' Pink Crepe Bloomers.

98c—Misses' Colored Petticoats. Sizes 30 and 32.

Special Lot of Middy Blouses Regulation or Co-Ed **98c**

Voile, Linene or Jean. All white, solid colors, or white with colored collars.

Midsummer Magnets IN OUR GREAT BASEMENT

Juvenile Section

Infants' Wear

Pretty Gingham Dresses

Dress 98c

In plain, check or contrasting colors. **98c** In sizes for children three to six years old.

Children's Bathing Suits

One-Piece Style. All Wool. **2.50** Short Sleeves. Sizes 3 to 6 years.

In Rose, Copenhagen Blue or Brown.

Bathing Suit 2.50

Infants' Slips 39c

Bishop Style. Trimmed Neck.

Khaki Koveralls 89c

Red Trimmed. 3 to 8 years.

Children's Bath Robes 1.98

In dark colors. Sizes 2 to 6 years.

Children's Rompers 75c

Peg-Top style. Rose or blue, white collar and cuffs. Sizes 2 to 6 years.

Misses' Apparel

MISSES' PRETTY WASH SUITS

Tuxedo or Tailored Model **5.00** *In many fashionable colors*

Ramie Linen Dresses 2.95

Sleeveless Model. Patch pockets. Leather belt.

Jersey Sports Coats 4.50

Tuxedo Model. Well Tailored. Patch pockets. Brown or tan.

Wash Skirts 1.50

Made of good gabardine. Two Models. Fancy pockets.

Organdie Dresses 5.00

With white organdie sashes. In a variety of shades.

Wash Skirts 3.95

Surf Satin. Fancy belt and pockets.

White Flannel Skirts 10.00

Box pleated model. Smartly fashioned.

Misses' Odd Dresses in Smart Styles

Taffeta, Georgette, Satin. **7.50** Only a few of a kind.

Summer Wear For Girls

Girls' Colored Organdie Dresses

Surplice style, in all the light shades, ruffled Skirts. **2.98** Wide Sashes of Self Material. Sizes 8 to 14 years.

Girls' Gingham, Linene and Flowered Muslins

In Pink, Blue and Yellow Sash Belts. **98c** Sizes 6 to 14 years.

Girls' New Plaid and Plain Colored Dresses

In Fine Quality Gingham. **3.49** Sizes 8 to 14 years.

Girls' Khaki Middies

Short Sleeve, Large Sailor Collar. **1.29** Sizes 6 to 18 years.

Girls' Khaki Bloomers

To match Middies. Full pleated, to be worn as Skirt. **1.29** Sizes 6 to 18 years.

The Coolest Basement Store in Boston

3,000,000 Cubic Feet of Pure Air Are Pumped Into Our Basement Store Every Hour

Just Apply This Paste and the Hairs Will Vanish

(Glostlor Secrets)

The judicious use of a depilatory paste insures any woman a clear, hairless skin. To prepare the paste, mix a little of the powdered delatone with some water, then apply to the objectionable hairs for two or three minutes. When the paste is removed, and the skin washed every trace of hair will have vanished. No pain attends the use of the delatone and it will not mar the most sensitive skin, but an insure results, see that you get real Delatone.—Advertisement.

LAWRENCE MAN BADLY HURT IN 40-FOOT FALL

Lawrence, July 14.—Frank Penny, twenty-eight years old, of No. 69 Holly street, this city, suffered serious injuries while at his duties as electrical worker in the employ of a Lawrence contractor in the Everett mill yard. He may have suffered internal injuries in addition to burns he received when his hand came in contact with a 600 volt live wire. He fell forty feet from a suspended carrier on which he was at work when the shock dislodged him. He was removed to his home in a semi-conscious condition, following first aid treatment at the mill.

MacDonnell's

GOOD RIGHT GOODS PRICES

TREMONT TEMPLE STORE

Mail Orders Filled

Extra Sizes Our Specialty

Sensational Sale OF

Silk Hose 75c

You all know MacDonnell's is noted for its famous Hosiery. You all *must* know that MacDonnell's never puts anything on sale that won't stand the test of MacDonnell's standard of quality, make and material.

Standard Sizes *Full Length* *Full Width*
Sizes 9—9½—10

A wonderful collection of Hosiery—fashioned, seamed back, with double spliced heels and toes. Full Silk garter tops to give added strength, and regulation sizes and widths. Colors:

Black - Cordovan - Russia Calf and Taupe

Mercedes Fox Trot — Cherie Fox Trot Hit

WHOLE WORLD IS TENDING TO BECOME DRY

Hapgood Finds Reaction in Favor of Liquor Restrictions in Many Foreign Lands

By NORMAN HAPGOOD

Staff Correspondent of the Boston American.

Washington, July 14.—While the wet forces in this country have been making a perfectly futile attempt to weaken the meaning of the prohibition amendment, the tendency all over the world has been in the direction of restricting liquor traffic.

NORMAN HAPGOOD

While I was in Denmark, in 1919, an exasperated old Russian Princess was commenting on the fact that the United States had gone over to prohibition. "Where will this Bolshevism lead us next?" she asked.

Taken literally, of course, her history was all wrong. The first country to go dry was Russia, but it was the Russia of the Tsars. Vodka was destroying the peasant so obviously that even the far from intelligent monarch made up his mind that he must act. She merely expressed loosely the prevailing exasperation of her class.

In an editorial a fortnight or so ago Mr. Hearst referred to the superstition that drunkenness is rare in drinking countries. My studies abroad thoroughly back up his conclusions.

FRANCE MOST ALCOHOLIC.

From childhood I have been brought up on the formula that France is a temperate country. I believed it until I studied the figures. Now when I hear the words I am ready to insure myself in any company that will protect me from ever hearing them again.

France today is more alcoholic than any other country on the continent of Europe. Her leading thinkers are thoroughly alarmed in consequence. The temperance movement there is well led and based on statistics. It progresses slowly because of the unbelievable hold of the liquor interests on the politicians.

The expressions about French temperance were true once. The change began about eighty years ago. The increase in alcoholism has been particularly rapid since 1871.

TEMPERATE SCANDINAVIA.

Eighty years ago the most alcoholic part of Europe was Scandinavia. Attempts to control the consumption of alcohol have been successful enough to give the Scandinavian countries, as a whole a decidedly good standing for temperance today.

Sweden led with her famous Gothenberg system, not unlike the system made familiar by the war for bread and sugar. Recently Sweden has altered this system.

Do not become encouraged, O, you cheerful drinkers. She has altered it by strengthening it in detail.

Another thing happened to me in 1919. A lot of people passed through Copenhagen, where I was stationed, on their way from Norway. Practically without exception they assured me that the approaching referendum on the liquor question would result in the overwhelming repeal of the restrictions. As a matter of fact the referendum, when it came, supported the liquor laws by a vote of three to one.

SITUATION IN BRITAIN.

Great Britain is a special case. Some of the war restrictions still exist and Britain is far more temperate than she was in 1914. The political contest is by no means over. Two factors affect it that counted little here.

The unions are much more powerful than they are with us, and they are determined to except beer from any legislation.

The British property sense is deep-seated and the temperance question is mixed up with the question of whether the brewers and distillers shall be compensated for their losses.

Of course Canada interests us more, on this subject, than any other country, on account of smuggling across the border. Ontario, the largest and wealthiest of the provinces, has gone for prohibition by a big majority.

MONTREAL STAYS "WET."

In Quebec the prohibition law has been a failure on account of the city of Montreal. In that city the sentiment is overwhelmingly against the law. Also there is a great profit in illicit trade because it is the headquarters for the bootleggers and motor speculators who carry liquor to the United States. One doctor issued four thousand liquor prescriptions in 1920.

So the law in the Province of Quebec is probably going to be changed. But again I hope the drink fans will not be too cheerful when they read this. The proposed plan is for the government to become the only importer and the only seller. So that it can enforce the law.

The gist of this article is that, if we look at the world as a whole, so far from there being a reaction away from restrictions on the drink habit, there is a strong and easily discernible movement to limit or end the traffic.

Widener's

Don't Miss the Savings In This July Sale of

PHONOGRAPHS

Extra Feature—
10 Regular $140 Talking Machines
Very Popular Make
AT ONLY $70

Large Full Size
Phonographs at Half Price

$1 DOWN—
Balance on Very Easy Terms.
Immediate Delivery.

No Interest or Extra Charges

You'll find table models for only $19. A $185 large Cabinet model at only $93. And other values equally as good. All instruments that are not new have been carefully tested and are guaranteed by Widener's.

Place Your Order Early Friday

Widener's

New Location 23 West Street Street Floor

—Mail Coupon If Unable to Call—

Widener's, 23 West St., Boston, Mass. Beach 6482

Without any obligation whatsoever on my part, send me particulars of your special Phonograph sale.

Name .....
Street .....
City .....
State .....

A-516

Open Saturday Until One P. M.

If You Cannot Call Phone Beach 6482

Reserve Your Evening Now

Wedding Rings

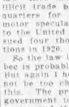

Solid 14, 18 and 22k Gold Seamless Wedding Rings

$5 to $15

The E.B. Horn Co.
Established 1870
429 WASHINGTON St

Fresh From Paris

PARIS, France.

IN contrast with the black and white crepe that has been so widely in favor, a frock of black and white satin, seen at the Chantilly races, is refreshingly different. The short-sleeved white satin bodice forms a girdle over the black satin skirt, and both the bodice and the lower part of the skirt, which is also of white satin, are strikingly embroidered in black. Black uncurled ostrich trims the black satin hat.

THE frock with cape attached is a pleasing variation of the three-piece tailleur, and both these modes, although having attained wide popularity during the Summer season, are expected to continue smart for Autumn. French blue Canton crepe makes the underskirt and bands the tunic and full crepe of the midnight blue serge frock sketched at the right. The embroidered motifs are of the lighter blue, and it is interesting to note that advance Autumn models from the Parisian couturiers presage the use of much embroidery for both frocks and tailleurs. A wide band of uncurled ostrich feathers outlines the brim of this hat and continues below it at one side.

DORCHESTER MAN WILL VISIT ARCTIC EXPLORER

Frederick Burleigh of No. 18 Carruth street, Ashmont, leaves today for his Summer home at Wiscasset, Me. He intends visiting Captain Donald B. MacMillan, the Arctic explorer, in Boothbay Harbor. Mr. Burleigh and Captain MacMillan are old friends.

BOSTON AMERICAN ASKED TO FIND MISSING NEGRESS

The parents of Ethel Jordon, a negress who came to Boston to visit friends at No. 99 Hammond street, Roxbury, have asked the Boston American to aid in locating her. She is believed to be in Boston or vicinity. She is described as being 125 pounds in weight and five feet two inches in height.

WAR DEPARTMENT AND OTHER SURPLUS GOODS

EVAPORATED MILK One-Pound Can 11c
Not less than 10 cans sent parcel post. Add 25c for each 10 cans by mail.

PURE CHILIAN HONEY Five-Pound Can $1.00
By parcel post 25c extra.

BARTLETT PEARS No. 3 Can 25c
Not less than 4 cans sent parcel post. Add 25c for each 4 cans by mail.

MAZARR VANILLA CHOCOLATE BARS Regular 5c Bars, At stores only 2 for 5c
Carton of 24 bars 50c, at stores only. By mail 75c per carton. Case of 25 cartons $10.00, Ex. Col.

BARRINGTON HALL SOLUBLE COFFEE In air tight 4-oz. tins. Regular $1.25 size. Each tin equivalent to 2 lbs. ground coffee. Quick, easy, economical. Per Can 35c
3 cans for $1.00
Add 10c for each 3 cans by mail

Reid's Butter Lumps and Auerbach's Assorted Fruit Drops 3 Packages for At stores only 5c
Carton of 24 pkgs. at stores 35c. By mail 55c.

Elkhorn Kraft Cheese Full cream. At stores. Per ½ lb. 12c
7-lb. tin $1.40.
Not less than 7-lb. tin sent by mail. Add 25c per tin by mail.

ORANGE PEKOE CEYLON TEA Per Pound 19c
By parcel post add 5c per lb. extra.

REMIT BY MONEY ORDER, CHECK OR CASH TO

E. B. HARRIS 37 ESSEX ST. FORMERLY CHAS. WIRTH'S

BOSTON, MASS.

Other Distributing Depots: Adams Square and Dover Street Elevated Station.

BE SURE AND GET RIGHT NUMBER ON ESSEX ST.

COMPTROLLER URGES WORLD CREDIT PLAN

Would Put International Trade on Firm Basis, Says Crissinger

Cleveland, July 14.—Declaring that a sound basis for international trade and exchange was the prime necessity for world economic revival, D. R. Crissinger, comptroller of the currency, proposed to the Ohio State Bankers' association in convention here today that the world's gold be used to establish an international credit system so as to "prevent those violent fluctuations in exchange which render so dangerously uncertain all process of trade."

"We would make a better use of the gold resources which we possess, if we would use them first to establish a firm, secure and adequate gold basis for international commerce," he said.

Crissinger answered critics of the plan, who assert it would further inflate currencies of the various nations. He admitted inflation probably would result, but at the same time, he said, international trade would be put on a "firm and confidence-inspiring basis," and that "would be doing better with the gold than we are now doing."

The trouble with monetary systems now, he said is that gold has been heaped up in too great piles in a few nations, especially the United States, and the nominal gold standard of other countries has almost disappeared. He said he believed an international gold credit, would enable, by getting world trade re-started, the poorer nations eventually to return to a gold standard.

BOSTON WOMAN PICKPOCKET IN TOILS AGAIN

Mrs. Virginia Calnan, Convicted in New York as Shoplifter, Gets Three Years

New York, July 14.—Mrs. Virginia C. Calnan, of Medford, Mass., and who one time lived in Dorchester, who has been arrested and convicted oftener than any other woman in the country, and is known from coast to coast as the "queen of shoplifters and pickpockets," was sentenced to the House of Good Shepherd here for three years.

Mrs. Calnan, an undersized woman of forty-four, with black hair and black eyes, is the mother of a son, who is an aviator in the United States army, and a daughter, twenty-three. She is the eldest of fourteen children.

Healthy Liver Healthy Life

Your liver—healthy or clogged, active or sluggish—makes all the difference between a vigorous, cheerful life and low spirits and failure. To subdue a stubborn liver, overcome constipation, dizziness, biliousness, indigestion, headache and the blues there is nothing on earth so good as Carter's Little Liver Pills. Purely vegetable.

CARTER'S LITTLE LIVER PILLS

Small Pill—Small Dose—Small Price

BIG ULCER ALL HEALED

"Now I Can Walk," Says Mrs. Southcott of Medina

"Here is another letter that makes me happy," says Peterson, of Buffalo. "One that I would rather have than a thousand dollars. Money isn't everything in this world. There is many a big-hearted, rich man who would give all he has on earth to be able to produce a remedy with such mighty healing power as Peterson's Ointment, to sell at all druggists for 75 cents a large box.

Read this letter, written February 14, 1918, by Mrs. Albert Southcott, of Medina, N. Y. It seems like a miracle, but it is true, every word of your wonderful ointment and the first box took away the pain that had not left me before in years, and after using just nine dollars worth of the salve I am cured. The ulcer was 3 inches by 4½ inches, is all healed and I can walk. Never, never will I be without Peterson's again.

"You may use this to recommend your ointment if you wish. I cannot say enough to praise it." Yours truly, Mrs. Abner Southcott, Medina, N. Y. Mail orders filled by Peterson Ointment Co., Inc., Buffalo, N. Y.—Advertisement.

We Have Furnished Thousands of Homes in New England Since 1858

HAINES

All Goods Marked in Plain Figures. Open Saturday Evenings.

Note what a bargain this suite illustrated below is! Note also the other bargains in this advertisement. This is a real HAINES value so if you need a new suite or some individual article get it now—you will be money ahead.

These 3-Piece Overstuffed Tapestry Suites

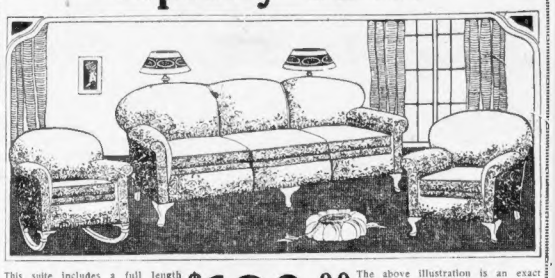

This suite includes a full length Davenport, Chair and large roomy Rocker. The loose cushions and heavy roll arms add to the beauty of this tapestry suite.

Only $2.00 Weekly

$129.00

The above illustration is an exact reproduction of the handsome three-piece overstuffed Tapestry Suite on sale here. This outfit is to be sold at a record-breaking low price. We urge you to come early.

Only $3.00 Weekly

SEE THESE CHOICE VALUES! EVERY ONE A BARGAIN!

$23.50 Brown Fibre Rocker, Spring Filled Seats, Now $11.95

$35.75 3-Piece Steel Bed Outfits, Reduced to $21.50

$39.00 Reed Strollers, Now only $19.50

$8.50 National Steel Link Bed Springs, Now $3.75

$9.50 Golden Oak Rockers—A Big Bargain at $4.95

$95.00 Three-Piece Library Suites .. $49.50

$25.00 Mahogany Rockers with Upholstered Seats, Now only $14.75

$329.00 Ten-Piece Walnut Dining Room Suite $199.00

$85.00 Tapestry Fireside Chairs $49.50

$45.00 Muleskin Rockers, now only $19.75

$165.00 Three-Piece Mahogany Cane Velour Suites, only $87.50

$51.00 Six-Foot Extension Dining Room Table, now $37.50

OPEN ALL DAY SATURDAY AND SATURDAY EVENING

All Refrigerators 25% Off

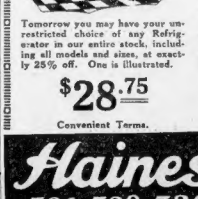

Tomorrow you may have your unrestricted choice of any Refrigerator in our entire stock, including all models and sizes, at exactly 25% off. One is illustrated.

$28.75

Convenient Terms.

25% to 33⅓% Reductions In High Grade Carriages

This wonderful Carriage is our special value for the mother who desires a good baby carriage at a low price. Comes in natural or grey finishes for only

$25.00

Easy Terms If Desired

A Wonderful Dresser Value

This beautiful Adam Period Dresser, finished in golden oak or walnut, with extra large mirror and four large roomy drawers is specially reduced to

$29.75

Easy Terms If Desired

Haines Furniture Co.

726-728-730 WASHINGTON ST.

LAW WAIVED TO LET 60-YEAR-OLD COUPLE MARRY

Minneapolis Widower With 9 Children Weds Woman Who Has Had 2 Husbands

A romance which began in Minneapolis several months ago has bloomed anew in Boston. The groom is sixty years old and the bride admits the same number of years. His name is William Anderson and her's was Anna Lenora Hayes.

Wednesday afternoon they called at the office of the registrar of births and marriages in City Hall and declared their marriage intentions. Having signed the necessary papers they were informed of the five-day marriage law.

MRS. ANNA HAYES

From the City Hall they wended their way to the Central Municipal Court to ask the waiving of the delay. They told their love story to Judge Joseph A. Sheehan. He explained that the law was being strictly enforced, but he softened when the groom told him the facts.

The lady of Anderson's choice has been visiting in the East and he came on to join her here so that they might be married, and he visit his brother, Charles Anderson of No. 85 Morrison avenue, Somerville.

Ignorance of the law, it seemed, was going to spoil their plans, until Judge Sheehan gave them permission to wed.

Mr. Anderson was married once before, but has been a widower for several years. This is the third matrimonial venture for the bride. He has nine children and she has none.

FRAMINGHAM MOTHER IS KILLED BY TRAIN

Framingham, July 14.—Mrs. Dominick Silano, twenty-five, of No. 78 Beaver street, was ground to death under the wheels of a Boston & Albany train when she dodged under the crossing gate near the Dennison Manufacturing Company here and started across the railroad tracks in the rear of an east-bound freight train. She was the mother of three children.

HORDES OF MOSQUITOES PESTER SPRINGFIELD

Springfield, July 14.—Unprecedented hordes of mosquitoes are making life miserable for Springfield residents. The hot spell following the heavy rains is believed to have hatched millions of the insects on the upper reaches of Watershops Pond.

TARIFF MEASURE DEFENDED BY TREADWAY

Massachusetts Representative Deplores Inactivity of Cotton Mills in State

Washington, July 14.—The Fordney tariff bill was framed to secure "workers employment and prosperity," declared Representative Treadway of Massachusetts in a speech in the House today.

"The interests of the Democratic party are evidently with foreign manufacturers, judging by their solicitude for the sale of foreign goods in this country," he said. "The Republican party is solicitous of home industry and the employment of American labor."

"Fall River and New Bedford are two of the great industrial centres of Massachusetts. In both places more people are seeking aid from the pauper department than ever before. In Fall River, the local pauper department is spending $20,000 per month and in New Bedford $40,000 a month.

"As the cotton mills are likely to shut down entirely by August 1, these conditions promise to grow worse.

"Recent word from Tokyo is to the effect that Japan is operating 25,000 cotton spindles on goods to be sent to this country, supplanting those which should be made by the labor of men and women now asking alms of the cities of Fall River and New Bedford."

Rain Tomorrow May Mean 40 Days More of Wet Weather

Tomorrow is St. Swithin's Day and, according to tradition, if it rains New England can settle down for forty days of rainy weather. Should the sun decide to shine, then for the same period the weather will remain fair.

The Weather Bureau, however, does not believe in the old tradition. According to the local forecaster the conditions for the forty days following St. Swithin's Day are not governed by whether it rains or shines on July 15.

POLICE SEEKING BOYS WHO LOOTED SCHOOL

The Cambridge police will ask for complaints in the Juvenile Court against youths who entered the Gore Grammar School, East Cambridge, through a broken window, and stole a quantity of lead pencils, pens and crayons. Patrolman Davis of Station 3 recovered the property and found several boys alleged to have committed the theft.

WOMEN VOTERS SEND MESSAGE TO HARDING

"We rejoice over the step you have taken to limit armament and wish to express our deep satisfaction and gratitude." This message was sent to President Harding by the Massachusetts League of Women Voters, which has started a determined campaign for reduction of armament.

PATROLMEN ARE CLEARED OF ASSAULT

Men They Arrested Guilty—Man Spared From Jail for Wife's Sake

Warrants were refused by Judge Cohen in Municipal Court today for the arrest of Patrolmen Phillip Schuman and Walter Donovan of the Joy Street Station, charging them with assault and battery on Thomas H. Conroy, his wife Mary, and their three-year-old son, Thomas H., Jr.

In the same court, after a trial which lasted five days, Anthony Connors and Thomas H. Conroy, Sr., of the West End, were found guilty of profanity and assault and battery on police officers. The profanity charges went on file. Conroy was given one year suspended sentence from the House of Correction on the assault charge, while Connors went on probation to June 11, 1922, having an additional charge against him of intent to rescue a prisoner.

After sentence was imposed, Judge Cohen stated that the officers used no more force than necessary and acted within their legal rights.

Conroy was reprimanded for attempting to protect himself at the time of arrest by holding Thomas, Jr., in front of him, when confronted by the officers. A high tribute was paid Mrs. Conroy, Judge Conroy announcing that for her and the baby's sake he would suspend Conroy's sentence.

BROOKLINE MAN FACES PERIL IN YELLOWSTONE

Desmond FitzGerald Narrowly Escapes Drowning and Then Is Lost in Woods

Desmond Fitzgerald, formerly president of the American Society of Civil Engineers, narrowly escaped drowning in Lake Yellowstone and was lost for several hours in Yellowstone Park according to dispatches from Wyoming.

DESMOND FITZGERALD

Photograph by Purdy

Mr. Fitzgerald, who is 75 years old, was found in an abandoned cabin, twenty-five miles from the nearest settlement, by a searching party headed by Frederick Law Olmstead, prominent Brookline landscape architect.

With a forest ranger, Mr. Fitzgerald had walked nine miles through the dense woods after being blown out of a boat on Lake Yellowstone in one of the worst storms ever experienced there.

Woman Who Posed as Maid to Steal Tries Suicide

By International News Service.

Chicago, July 14.—Mrs. Etta Perry Heil, wife of a wealthy broker, whose arrest several weeks ago as a woman "Raffles" caused a sensation, is in a serious condition at a hospital here today, after an attempt at suicide. Mrs. Heil swallowed poison in the waiting room of a railway station.

Earlier in the week, Mrs. Heil made an unsuccessful attempt to kidnap her two children, who have been in the custody of their father, Joseph F. Heil, since her arrest for looting the homes of wealthy residents where she had obtained employment as a maid.

BOYS TAKE JOY RIDE IN AUTOMOBILE TRUCK

Boys, police believe, must on having a "joy ride," broke into the garage of Augustus Droll on Miller street, Somerville, during the night and made off with an automobile truck.

The truck was recovered this morning by Reserve Officer John H. O'Leary of the Somerville police in Cambridge, where it had been abandoned.

To Lecture in Cuba

Rev. R. M. Vaughan, professor in the Newton Theological Seminary, has gone to Cuba, where he will give a course of lectures at the Summer institute of Evangelical Workers at Sancti Spiritus. This is the second time he has visited that island for this purpose.

OBREGON BACKS DOWN ON OIL EXPORT TRADE

Mexico City Reports Presidential Decree Will Revoke 25 Per Cent. Levy

By International News Service.

Galveston, Tex., July 14.—The Obregon government has rescinded its recent order imposing a 25 per cent. export tax on crude oil, according to dispatches from Mexico City which intimate a presidential decree officially revoking the levy about to be issued.

Elks' Outing at Wrentham

Fifteen hundred Elks and their wives from Cambridge enjoyed a modern picnic at Lake Pearl, Wrentham.

BELMONT MAN KNIFE VICTIM, MAY DIE

East Boston Man Arrested; Feud Said to Have Caused Ten Murders

Clarence De Pietro of No. 76 Grant avenue, Belmont, is at the Waltham hospital, believed to be dying as a result of being slashed under the eye with a razor, wielded, the police say, by Antonio Villotti of No. 74 Frankfort street, East Boston.

Villotti was arrested in East Boston. Two razors were found in his pockets.

The slashing, according to the police, is another incident in a feud which has resulted in at least ten murders in Waltham, Newton, Watertown and Belmont.

Open Saturday till 5 P.M.

LADIES' Fine 15-Jewel $18.00 WRIST WATCHES $11.50

(20-Year, Gold Filled)

For FRIDAY and SATURDAY we offer 15 of these Wrist Watches at a remarkable saving—with either the convertible style bracelet (as illustrated) or silk ribbon bracelet.

These 15-Jeweled Watches are guaranteed by both makers and ourselves as perfect timepieces, and will give service for a lifetime.

JASON WEILER & SONS

Manufacturing Wholesale and Retail Jewelers Since 1870

376 Washington St.

Cor. Franklin, 2d, 3rd & 4th Floors

WEAK FEET FALLEN ARCHES ARCH STRAIN

Flat feet, crooked toes, stretched ligaments, enlarged joints, bunions and callosities not natural to normal feet and will disappear through our method.

OUR SYSTEM HAS THE HIGHEST ENDORSEMENT

Better Guaranteed—Examination Free.

Connelly Laboratory

MAKERS OF FLEXIBLE FEATHER-WEIGHT ARCH SUPPORTS TO INDIVIDUAL IMPRESSION

(Over Peter Pan Candy Shop)

120 TREMONT ST., BOSTON ROOM 428

TOO FAT

Insufficient discharge of the gland secretion causes abnormal fat. Most overweight persons eat very little; fat is deposited in spite of it. Fat-thyrin is a substitute for your own gland secretion, and soon tends to correct perverted appetite, digestion and assimilation. Almost at once dissolves and eliminates the surplus fat that makes you ugly, uncomfortable and unsightly. Thousands have safely used it and ten years with satisfactory results. Loss from two to seven pounds a week by eating any good druggist for a week Fat-thyrin tablets. Price $1.00—six for $5.00.

Filene's

THE GILET

(pronounced "ji-lay")

Store closed all day Saturday

--the new waistcoat-blouse --first at Filene's in Boston

(and probably in America)

Last week Filene's offered Boston women a startlingly new style—the gilet. Like a flash it caught public fancy—and we've been reordering ever since.

It's a practical idea, you know, this idea of a blouse with a front like a man's waist coat. It's equally becoming to slim or stout women.

And (we whisper it) that draw-string in back that pulls in the waist-line, seems to presage diminishing inches in fashionable waist measures.

The blouse sketched is baronet satin with georgette—a chance for charming contrasts. White georgette with gold, orchid, or jade baronet, $8.75.

Other gilets in voile, figured sateen, crepe de Chine or taffeta, $4 to $12.75.

Filene's—mail orders filled—fourth and fifth floors

An interesting markdown of Filene Grace corsets

All good styles and fine materials. The reason for their low prices is the fact that we are not replacing these styles. The markdowns:

77 Grace Corsets, No. 377—white coutil with silk embroidered top, 6 hose supporters, stayed bones, sizes 22 to 30.
Were $5.50, now $4

63 Grace Corsets, No. 378—pink brocade, low top, 6 hose supporters, lace trimmed.
Were $5.50, now $4

77 Grace Corsets, No. 93—pink batiste, front lace, very low top, lace trimmed, elastic section at bottom of back, sizes 21 to 28.
Were $5, now $3

IN ADDITION — 397 corsets that were $2.50 to $20, now $1.50 to $15. Many at $1.50 and $5.

(Filene's—Corset Shop—third floor)

Dimity and tub silk— the accepted materials in

Correct sports blouses

Round collars $4

Round-collar, tucked-bosom dimity or batiste blouse from the Women's shop, $4.

Chevy Chase $4

Chevy Chase tub silk blouses, to wear with sleeveless dresses, from the Misses' and Women's shops, $4.

(Filene's—mail orders filled—fourth and fifth floors)

LARGER WOMEN

Black pattern silk foulard dresses, with Tuxedo front and Georgette crepe sleeves and tunic, $29.50.

Sixth floor

Baronet skirts, in the two best colors, navy blue and black, are unusual at $10. Belts 34 to 38.

Fifth floor

Cool-looking white dotted Swiss muslin dresses with organdie trimmings, $5.50.

Sixth floor

Black and white gingham porch dresses, with the waist made a full three inches longer than usual, $7.50. Organdie trimmed.

Sixth floor

Straight-line sateen petticoats with hemstitched ruffle, $1.50. One with wide tucked flounces, $2. High lustre sateen petticoats, silk embroidered scallops above hem, $2.50.

Third floor

Dark patterns, cool materials, low priced

Women's voile dresses

Polka-dotted voile dresses $8.75

Made on the pattern of the nicest silk dresses, with a graceful tunic, embroidered collar and cuffs and set-in vest

Foulard pattern voile dresses $8.75

The panels at the sides make the skirt much more attractive than usual. Big sash and net collar and cuffs.

(Filene's—mail orders filled—Women's Inexpensive Dress Shop, sixth floor)

N. B. JOAN floppy hats, flowers or embroidery, $5

Store closed all day Saturday

Filene's BOYS' SHOPS

A group of convenient, complete, compact shops for boys—second floor

Tom Brown on his vacation

Showing some fine ways of keeping boys clean and cool, and of saving money besides.

FIRST WAY:

Khaki suits, $2.50

Dark, heavy khaki, foe to dirt and wear. Belt that boys like. Short sleeves. Ages 3 to 8.

SECOND WAY:

Overalls, 85c

Blue denim, strongly sewed and the sizes run way up to 16!

THIRD WAY:

Beach rompers, $1

For smaller boys, tidy, attractive, durable. Plain colors or stripes. Ages 5 to 8.

FOURTH WAY:

Khaki blouses, $1.25

Short sleeves, open neck that also buttons up. Serviceable? Oh, boy!

FIFTH WAY:

Stockings, 30c

Not so high priced as to cause worry. Tan sizes, 6 to 9½. Black, 6 to 11.

SIXTH WAY:

Oxfords, $2.85

For boys hard on their shoes—that means most every boy. Sizes 11½ to 2.

(All on second floor, rear)

Store closed all day Saturday.

40 MORE AUTOISTS UNDER GOODWIN'S BAN; TOTAL SINCE JAN. 1 1,383

The licenses of 1,383 motor-vehicle operators have been revoked and suspended this year in the aggressive campaign to stem the death wave on the roads.

The list to July 1 includes 842 suspensions and 541 revocations. That does not include the unlicensed auto-law violators, whose right to operate has been taken away.

An indication of the severity of State Registrar Goodwin's crusade is gained from the fact that practically two licenses have been taken away for every one revoked or suspended last year, which had been a remarkable year for severe punishment. The total last year was 658 at this time.

Goodwin today revoked and suspended forty operators, the second time he has reached that high mark this year. The day's list and the violations charged is as follows:

REVOKED.

GEORGE T. ATCHUE, Nain street, North Grafton. Not a proper person to operate.

JOHN H. GALVIN, No. 168 Whitwell street, Quincy. Registrar unable to find that accident resulting in deaths of Mary O'Brien of Jamaica Plain and Ludwig Swanson of Quincy occurred without serious fault on part of Galvin.

EPHRAIM J. HOLEHAN, No. 18 Harwood street, Dorchester. Registrar unable to find accident resulting in death of Adelaide Rubin of Malden occurred without serious fault on part of Holehan.

FRANK L. JONES, No. 356 Prospect street, Stoughton. Going away without stopping after causing injury to another motor vehicle.

GEORGE GARAGONN, Howe street, Watertown. Going away without stopping after injuring person, from which judgment he appealed.

EDWIN A. BARTLETT of North Oxford. Operating so that the lives and safety of the public might be endangered.

JOHN F. BARRY, No. 5 Trumble street, Worcester. Operating while under the influence of liquor, from which judgment he appealed.

AUGUSTUS L. SPAULDING, No. 66 Tappan street, Melrose. Operating while under the influence of liquor.

DOUGLAS G. HUSTED, No. 45 Grover avenue, Winthrop. Operating while under the influence of liquor.

WILFRED MORIN, No. 236 Lowell street, Lawrence. Operating while under the influence of liquor.

HENRY E. COLLETTE, No. 25 Tuber avenue, Brockton. Operating while under the influence of liquor.

EDWARD C. RICKARD, No. 123 Elm street, Pittsfield. Operating while under the influence of liquor.

OSCAR SILLANPAA, Blossom street, South Reynlston. Not a proper person to operate.

ALFRED BLAIR, No. 73 Worcester street, Southbridge. Not a proper person to operate.

REINSTATED.

DENNIS A. SCANNELL, No. 97 Otis street, Cambridge. Registrar found that accident resulting in death of Michael Minna of Cambridge occurred without serious fault on part of Scannell.

SUSPENDED

ALFRED A. LIONAIS, No. 344 Harvard street, Brookline. Convicted at Manchester, N. H., of operating while under the influence of liquor.

FRED T. MUCKIAN, No. 44 Essex street, Lynn. Involved in accident resulting in death of Edward A. Mackins of Lynn.

MEDEE LAFLEUR, No. 22 Middle street, Northampton. Operated in an improper manner and was involved in an accident.

HAROLD FINN, No. 70 Franklin street, Northampton. Operated in an improper manner and was involved in an accident.

ORSON E. MORTON, of East Whatley. Operated in an improper manner and was involved in an accident.

FRANK H. SUHER, No. 868 East street, Holyoke. Operated in an improper manner.

DWIGHT S. DAVIS, No. 24 Mishawum road, Woburn. Not a proper person to operate.

NORMAN A. RAYMOND, No. 57 Wendell avenue, Brockton. Not a proper person to operate.

SYDNEY H. MARCH, No. 697 Franklin street, Cambridge. Operating while under the influence of liquor. Right to operate suspended.

MERRIT L. FARRAR of South Acton. Not a proper person to operate.

BENJIE STETSON, No. 11 Holmes street, Campello. Not a proper person to operate.

JOSEPH WALSH, No. 757 Dorchester avenue, Dorchester. Not a proper person to operate.

JOSEPH BELLAND, No. 173 Robeson street, Fall River. Operating while under the influence of liquor, from which judgment he appealed. Right to operate suspended.

AMHERST McCARTNEY, No. 10 Highland avenue, Lawrence. Operating while under the influence of liquor. Right to operate suspended.

MELON M. MURAD, No. 84 Plainfield street, Providence, R. I. Not a proper person to operate. Right to operate in this State suspended.

BENJAMIN SHAPIRO, No. 77 Third street, Newport, R. I. Operated in an improper manner. Right to operate in this State suspended.

CLARENCE S. ROWLEY, No. 172 Carew street, Springfield. Operated in an improper manner.

JOHN S. TELFAIR, No. 14 Mt. Pleasant avenue, Woburn. Operated in an improper manner.

FRED J. BEAUDRY, No. 24 Fulton avenue, Northampton. Operating while under the influence of liquor. Right to operate suspended.

LOUIS SHAPIRO, No. 1516 Northampton street, Holyoke. Secured his license under false pretences.

OCTAVE J. VALENDRIE, No. 39 involved in accident resulting in death of Bernard Lawn of Medford. Right to operate in this State suspended.

FRED SMITHIES, No. 500 North Belmont street, Fall River. Operated in an improper manner.

ARTHUR R. GROVER, No. 27 Electric avenue, West Somerville. Not a proper person to operate.

MIRIAM MILLER, No. 47 Ware street, Lowell. Not a proper person to operate.

SIMON MILLMAN, No. 16 Estella street, Dorchester. Not a proper person to operate.

STANISLAW HABEZGA, No. 16 Saratoga avenue, Chicopee. Operated in improper manner and was involved in accident.

Speeders Get Off With $5 Fines in Dorchester

Fourteen of the sixteen automobile law violators in Dorchester Court yesterday were charged with speeding, the maximum penalty for which is $25. Those convicted were fined $5 each. Following is the disposition of the cases:

Jacob Rubin, Roxbury, speeding. Fined.
Julius H. Bloomberg, Dorchester, speeding. Fined.
Jack Harwitz, Dorchester, speeding. Fined.
Henry J. Solzel, Dorchester, speeding. Fined, appealed.
Louis Rosenthal, Dorchester, speeding. Filed.
Joseph B. MacDonald, Cambridge, speeding. Fined.
Jacob Greenleaf, Hingham, speeding. Filed.
Julius Rossborough, Dorchester, speeding. Fined.
Arthur A. Hall, Atlantic, speeding. Fined.
Carlo H. Pierce, Quincy, speeding. Fined.
Archibald H. Vale, Quincy, speeding. Fined.
Fred C. Oyner, Wollaston, speeding. Fined.
Michael J. Enalish, Wollaston, speeding. Fined.
Vincent J. Falconer, Boston, speeding. Fined.
Ruben Lipsky, No. 47 May street, Roxbury, not stopping to make known his name and identity after collision. Fined $25; appealed. Maximum $100.
Louis Braun, No. 309 Oakland street, Mattapan. Complained of by State Officer Frank G. Hale, of maintaining a garage without a license or permit. Fined $10. Maximum $50.

RUNAWAY MOTOR TRUCK ENDANGERS MANY LIVES

Manchester, N. H., July 14.—A heavy motor truck which the driver had left standing at the corner of West Bridge and Elm streets started of its own accord through failure of the brakes and plunged down the steep incline on West Bridge street which was crowded with operatives coming from the mills. The truck narrowly missed a number of men and women. It struck a telegraph pole which was splintered by the shock. The truck was badly damaged.

BROOKLINE GIRL WEDS COLLEGE PROFESSOR

The wedding of Miss Gertrude Mandelstam of Brookline to Professor Joseph Spear of the school of engineering, Northeastern College, will be held at the Blue Hill avenue Synagogue, Roxbury, on Sunday afternoon, at 3 o'clock. During the war, Professor Spear was a lieutenant in the artillery. He is head of the mathematics department and director of student activities at the school of engineering.

ST. ANN'S WORKERS GIVE WHIST PARTY

Workers in charge of St. Ann's table of the big parish field day to be held Saturday, July 30, will conduct a whist party tonight in St. Ann's Gymnasium, Thurston street, Somerville.

The affair promises to be a huge success as a large number of tickets have already been sold.

Mrs. Charles Mooney, chairman of St. Ann's table, will have charge of the party.

Jays BOSTON TEMPLE PLACE ELEVEN

More than 500 New Blouses Join in the Jays July Price-Fest

Though this is the season when Blouses are most in demand, we are offering the newest and the best of them at decided savings. This because we are purchasing as we go, in a market eager for business, in a market where many years of personal experience have won us prestige. We invite you and your friends to come in and see what we are doing, Blousewise. Your friends are likely to bring in their friends right soon.

Our Street Floor Is Devoted to Blouses, Scarfs and Sweaters.
On the Second Floor Are the Suits, Coats, Skirts and Dresses.
We do not open Saturdays. Not open after 5 other days—July, August.

SAVE MONEY

and at the same time
Buy QUALITY Goods

Sale of Misses' Dresses

FROM OUR REGULAR STOCK

THIS MEANS that materials, style and details of workmanship are of the best. Under normal weather conditions no reduction on these dresses would be necessary.

Taffeta, Georgette, Organdie, Gingham, Afternoon and Evening Dresses

Original Prices: 19.75 to 75.00

$10.00

COMPRISING many Summer materials, both lots offer attractive value to the young woman about to start on a vacation or who needs a few more dresses to complete the season.

Taffetas, Ginghams, Novelty Voiles, White Dotted Swiss

Original Prices: 29.75 to 45.00

$19.75

For Thursday Only

The Entire Balance of Our Misses' Summer Dresses at HALF PRICE

J. P. O'Connor Co.
157 TREMONT STREET.

POLLEY, "THE HUMAN FLY"

Will Climb Up the Front of the

LITTLE BUILDING

82 Boylston Street
(Corner Boylston and Tremont)

Tonight at 6:15

Get There Early! Don't Miss It!

No Charge!

No Reserved Seats!

Plenty of Room on the Common for Everybody!

Bigger Than Any Circus Act!

MOST THRILLING "STUNT" EVER ATTEMPTED OF HAZARDOUS CLIMBING!

6:15 Tonight at the Little Building!

ACCUSES HUGHES OF BLOCKING RUSSIAN DEAL

Vanderlip Says U. S. Lost the Chance of $200,000,000 Trade Exchange

San Francisco, July 14—The opportunity to import into the United States $200,000,000 worth of flax, wool, hides, furs and other raw materials from Russia, and in turn to ship to that country an equal value of American manufactured goods was blocked by secretary of State Hughes, last May, it was asserted here today by Washington D. Vanderlip.

The man who, a few brief months ago sprang into the limelight through his enormous concessions granted him in Russia and Siberia by the soviet government has been in San Francisco for several days. His wife has been in a hospital in this city for several months. Their home is in Los Angeles.

HUGHES IGNORED CABLE.

Prepared, he says, to prove false the statement of Secretary Hughes that Russia today is an economic vacuum—a statement contained in the note that Mr. Hughes left for Europe after presumption of trade relations had been made that he could in some department on May 18, announcing that the soviet government was willing to grant him a credit for millions of dollars of raw materials.

He says he informed Secretary Hughes that this state of could be shipped in American vessels and that he required permission to bring to America a staff of Russian representatives to aid in the purchasing and to control the Russian interests in the enterprise. This cable, Vanderlip asserted, was utterly ignored.

Here is the story:

"When the Hughes' note was received in Moscow last May relative the proposals for the resumption of trade relations, and declaring among other things, that Russia was an economic vacuum, I received the plan of purchasing large quantities of Russian raw materials, shipping them to America, and with the money so used from their sale, purchasing other foodstuffs and manufactured articles so badly needed, and bring them back to Russia.

GIVES $200,000,000 CREDIT.

I laid the plan before the Soviet Council which after a conference lasting a week agreed to take my notes for $200,000,000 and even more if necessary, to enable me to put the plan into execution. There were at that time more than 100 American engineers now in Baltic ports and on the docks of England and I proposed to use them. I went to Russia, and through the American consul there sent the cable to Hughes on May 18, 19.

"I then never made a reply to the message. In fact my information is convinced the state department that Russia is an economic vacuum."

ALLEN LAUDS WORK OF CREDIT UNION

Joseph P. Hall, president of the State Employees Credit Union, received a letter from Bank Commissioner Joseph A. Allen congratulating the union on its work. The letter was written a few months ago. The following is a part of the letter from the Bank Commissioner in regard to the union:

"In view of the interest and good work which you have displayed in this department and the splendid results which have been accomplished by the credit unions of the Commonwealth, I am writing to ask if you will not kindly consider the advisability of calling a meeting of the credit union managers, at which I may have an opportunity to explain the law and the methods of operation of credit unions, and to answer any questions which may arise in connection with the organization and operation of credit unions."

INQUEST IN DEATH OF HAWKER, BRITISH FLIER

London, July 14—An inquest will be held at Ealing, near Harry G. Hawker, fame as flier, who was killed Tuesday, while practicing for the annual aerial derby on Saturday. Hawker was to have attempted a non-stop transatlantic flight.

SPANISH DANCER TAKES BOSTON BY STORM

Nita Bilbainita Graceful as a Bird in Dainty Act at Keith's Theatre

By FRED J. McISAAC
Dramatic Editor

A mite of a girl, with blue black hair and magic feet whose knowledge of English is confined to the first three words in a grammar she studied in her dressing room, is conquering the position of honor on Keith's bill this week.

She came home Monday unheralded and unsung. Her sensational success and the applause of the intelligentsia in case although it swept the regular headliners of the week, Lean and Mayfield, out of the theatre in a fury. And Nita Bilbainita, the little Spanish dancer has moved up to their position.

REAL SPANISH COSTUMES.

Now here's the remarkable thing about Nita Bilbainita. She has the least pretentious Spanish dancing act that I have seen in this country in ages and hers are cheap, even tawdry. Her costumes are extravagant Spanish peasant costumes not glittering and bespangled. There is nothing of the brazen, daring effrontery of the regulation Spanish dancer as we know her in America. You are face to face with a type and in a good old night costume revealing every line of the figure, and usually bare in the back from the waist up.

Hardly a young woman walking up Tremont street but reveals more of her body and shoulders than Nati Bilbainita.

Or the other hand she is as beautiful and as tiny as a doll. She is as graceful as a bird and she dances actual Spanish dances, not ingenuous dances, which most of her countrywomen didn't consider exciting enough to import for the edification of Americans. And it speaks well for the discrimination of Boston audiences that they recognize the artistry and charm of her dancing and applaud her wildly.

BOSTIN KIND TO HER.

Yesterday Nita was sitting on a high legged stool in front of her dressing room when I met her. She was out of breath from her dancing. She speaks no English and neither does her parents nor her musical conductor, and the interview was conducted in halting Spanish.

"Do I like Boston? Oh, I was born here, you know. I am a Boston girl. I have danced in every city in the United States and Canada, but I like Boston best of all. My little dances are very sensational. I am not making a boast, or bang the tambourine, or wear the dress as short as it is no dress. The Spain was all no dance that was thinly veiled exposure. Such dances as that are not popular in Paris and particularly in Madrid. In dancing they would be hissed off the stage. Now we are a little out of style, you know, of Spain. I am glad of it. The first manager I ever had in the United States is in Spain. He thinks it was good. But when the public see me it likes me. Then he likes me."

NITA BILBAINITA.

Shuns Cigarettes and Noisy Tambourine in Native Dances of Old Spain

REHEARSALS OF BIG PAGEANT RESUMED

Entire Stage for Spectacle at Plymouth Rebuilt and Quagmire Removed

Plymouth, July 14—Outdoor rehearsals of the pageant commemorating the 300th anniversary of the landing of the Pilgrim fathers were resumed [illegible]

[illegible]

QUAGMIRE REMOVED.

[illegible]

CONTINUES SAFEGUARDED.

The costumes are further safe-

Tremont Temple Bans Dempsey-Carpentier Fight Films

[illegible]

'GIRL IN SABLES' ENDS JAIL TERM FOR FORGERY

Sabra Dyer Promises Sheriff In New Hampshire to Go Straight; Leaves for Belfast, Me.

Manchester, N. H., July 14—Sabra Dyer, the "Girl in Sables," has completed her six months' term [illegible] Hillsborough County jail here, to [illegible]

DR. GALLIVAN WILL BE BURIED SATURDAY

[illegible] be held at the [illegible] Dr. [illegible] was a graduate of Harvard [illegible] Connecticut [illegible]

"At 70, I Feel 30 Years Younger!"

—Says Boston Man After Taking Gland Pills. Had Been Weak and Run-Down for Years.

[illegible] in such poor health that I thought

GLANDEX COMPOUND
NEW GLAND TONIC FOR RUN-DOWN PEOPLE

RESINOL
Soothing and Healing
Stops Itching and Promptly Relieves Skin Disorders

WATCH YOUR STEP

STILL BETTER

Watch your Stomach

If the bowels are not acting regularly and thoroughly, stomach trouble is sure to follow. To overcome constipation

take BEECHAM'S PILLS

THE SAFEST and BEST FAMILY MEDICINE

Sold Everywhere

10c—12 Pills 25c—40 Pills 50c—80 Pills

Maurice Hats
STYLE WITHOUT EXTRAVAGANCE

Mid-Summer Sale of
Jaunty New Hats
For Dress and Sports Wear

Ribbon Crusher $1.98
Ribbon Sport Hat $2.98

Sport Hat $2.98—Ribbon Sport Hat with [illegible] $2.98

Ribbon Crush $1.98 [illegible] $1.98

Matron's Hat $4.98—The right hat for the matron. Dignified and becoming, the one sketched adds an ornamental touch of horse-hair wheels with spokes of uncurled ostrich ... $4.98

Hair Braid Hat $4.98—Large dress model made of Hair Braid and Maline and trimmed with large Maline pompom. $5 value .. $4.98

Navy Taffeta Hat $4.98.—[illegible] trimmed [illegible] rosette of navy and white. $8 value $4.98

Closed All Day Saturday

The Home of Trimmed Hat Values

Maurice Inc.
16-18 WINTER STREET

MORGAN'S ANNUAL JULY ONE WEEK SALE
THE HOME OF HOME OUTFITS

1/4 to 1/2 Off

Goods selected now, held free until wanted.

Free Delivery Anywhere in New England

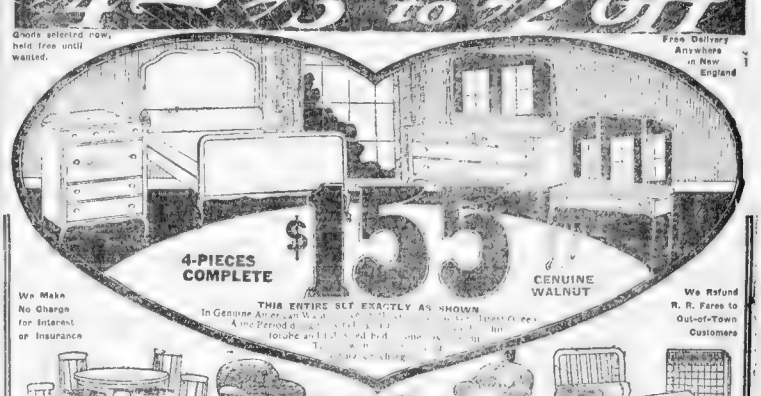

$155
4-PIECES COMPLETE
GENUINE WALNUT

We Make No Charge for Interest or Insurance

THIS ENTIRE SET EXACTLY AS SHOWN

We Refund R. R. Fares to Out-of-Town Customers

6-PIECE COLONIAL DINING ROOM SUITE
29.75
$1 Weekly

3-PIECE GENUINE VERDURE TAPESTRY SET
$95

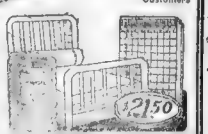

$21.50
$1 Weekly

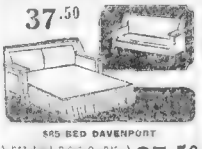

37.50
$85 BED DAVENPORT
37.50
$1 Weekly

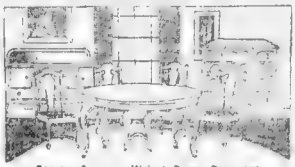

Genuine American Walnut Dining Room Set
$139

3-PIECE PRISCILLA PARLOR SET
44.95
$1 Weekly

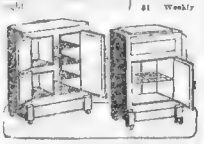

UNUSUAL ICE CHEST VALUES FROM
12.75 UP

EXTRA SPECIAL BARGAIN 9.75
9.75

SPECIAL, $75 BRASS BED OUTFIT COMPLETE
28.75
$1 Weekly

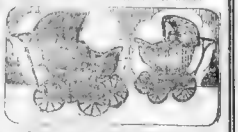

1/3 Off Carriage Specials
24.75 up
One Third Off 100 Weekly

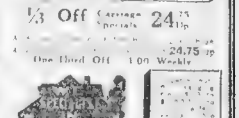

$245
$169

YOUR CREDIT IS GOOD AT MORGAN'S
757-759 WASHINGTON ST.
NEAR HOLLIS STREET

Store Open All Day Sat., Also Mon. and Sat. Eve. Liberty Bonds Accepted as Full Face Value

GIRL WINS RACE IN RECENTLY INVENTED WATER BICYCLE

RINGS ON HER FINGERS! Mike Fogel, "king" of Manra Island, South Seas, has returned to retain his U. S. citizenship before going back to his bimbo queen. (Int.)

QUEEN OF THE QUEENS! Betty Maher is the prettiest of the REAL swimming girls of Coldorna, according to the experts. She gambols about Neptune Beach, where she is a favorite. (W. W.)

WELL, NOW! Here's an odd sort of game, the "ball and basket race," a popular pastime in England. Major Hazelton (left) is shown sewing the ball while astride a fast horse, preparatory to dash back to a basket. This is repeated, with the stakes set in a row. Snapped at Roehampton. (W. W.)

OVER THE BAR! George Trowbridge, left, another American who will run against Harvard men at Stadium as Oxford athlete. H. P. Jeppe, Oxford, at right. (U. & U.)

NO WONDER he's disgusted, it's water. Superintendent Brown of the Philadelphia Zoo trying to teach monkey how to drink from a bottle. (U. & U.)

RIVAL! Although Clark Hopkins is a good Yankee, a native of New Haven, he will oppose his American brothers in the college tennis meet. Is a Rhodes scholar at Oxford. Note the snappy cord sandals he's wearing. Has smashing stroke. (Int.)

TIME SAVER! Science has found a new means of preserving foods. This newly invented dehydrator (drier) requires very little heat to dry almost any kind of food. Looks like a gas stove. Weighs but 20 lbs. Eliminates moisture and distributes heat evenly. (Key.)

WATER FLIRTS! Ethelda Bleibtrey (left), and Charlotte Boyle, the two fastest women swimmers in the world, who will meet Saturday in a special handicap sprint at the Brighton Beach pool. Both have met many times, but Miss Bleibtrey has generally won by a fraction. (A. W.)

NEVER SAY DIE! Agnes Ayres, movie actress, is a firm believer in perseverance. She isn't the least bit discouraged because she was refused a divorce from her husband, Frank B. Schucker on non-support grounds. She now seeks freedom on the charge of desertion. (W. W.)

MEDITATION! This cute little chap is none other than Dennis Kelly, five, son of Joan Sutherland, the Irish writer. (Int.)

HEROINE! Mrs. Rosita Forbes of London has just returned from an adventuring trip into darkest North Africa. Greatest living woman explorer. Granted audience by King. Nearly lost life. First white woman in heart of Senussi. Her story has created sensation. (Int.)

MINNEHAHA 1921! An appeal is being sent out by all Indian chiefs urging President Harding to cooperate in adding another star to Old Glory for them. Girls from the Onondaga Reservation are sewing a 49th star on a flag. (K. & H.)

WATER BABY! The latest invention for the water is the floating bicycle and in the race from the Battery, N. Y., to Midland Beach Miss Florence Barratt, shown above with her little sea shooter, won first prize. Steel muscles and courage are required to pedal the queer vehicle. (Key.)

THE BAY STATE WAS THERE! If it were worth while you can depend upon Massachusetts having a good representation. This group took a prominent part in the parade held by the Christian Endeavor folk in New York. All are attending the 86th world's and 50th international convention. Left to right, standing, Henry L. McCluskey, Mrs. H. McCluskey, Isa H. Burgess, Mrs. Chapman. Back row, left to right, Stephen Caw, Billie Brooks, Harold F. Brown, Miss Maud Barker, Mrs. Harry H. Hallett, Mrs. Billie Brooks, Mrs. Helen Barker, Donald L. McCluskey and Abbott Fenger. (Int.)

FIGURE DIGGER! Dr. Joseph A. Hill of New Hampshire, new assistant director of the census, is author of several methods of computation. (Int.)

CARESSING! These lingerie suggestions are the newest modes of georgette crepe trimmed with fine laces, ribbon bows and [illegible]. (Int.)

FIRST AID. Any means or methods to save a life necessary. This theory has resulted in the bringing into use of the seaplane as an agency for rescuing drowning persons. In the North Sea and on the coast of Germany these big sea fliers cruise about with their engines running, ready to dash to the rescue of some imperiled bather. In the event that the rescued person is almost dead, the flier, who serves in the capacity of life guard, places the victim on the top of the machine and gives first aid treatment, as shown in the photo above. Scores of lives have been saved by this method. (Int.)

To Have New Branch Library

The contract for the erection of ... rary has been awarded by Mayor Peters to Joseph Rugo, the lowest bidder for the West Roxbury Branch Public Library for $43,715.

800 WASHINGTON ST.

OPPOSITE HOLLIS ST.
OPEN MON. AND SAT. EVES.

GRAHAM'S

July Clearance Sale

Entire Stock at 33⅓-50% Off

Most Liberal Credit Terms in All New England

COMPARE OUR VALUES—SAVE ½

Goods Selected Now Stored Free

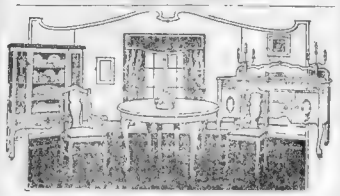

$200 Queen Anne Period Dining Suite, $97

$225 Genuine Walnut Chamber Suite, $97

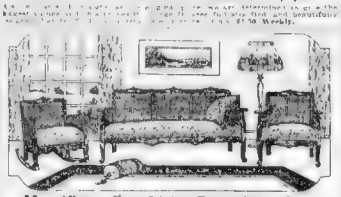

Magnificent Cane Living Room Suite, $114

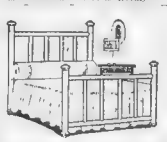

$30 Brass Beds, $12.95

$30 Carriages, $17.95

800 WASHINGTON ST.

ARTIST'S WHO'S WHO AT THE SHOE SHOW

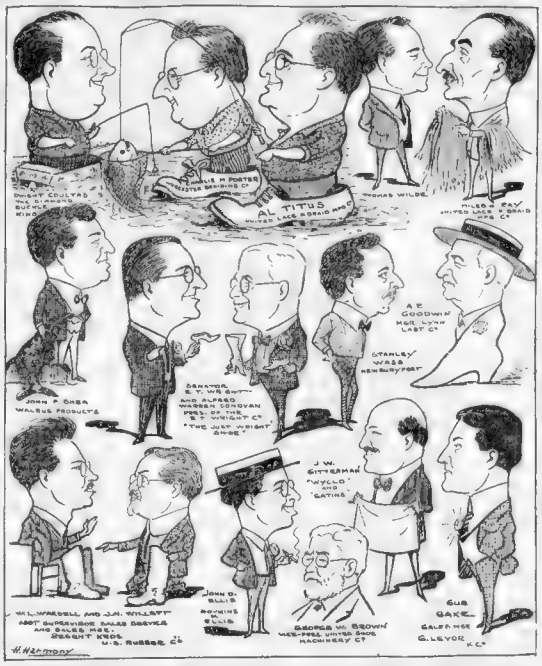

GIRL WHO FLED WITH EMPLOYER NOW IN UTICA

Miss Bornstein and Cohen Are Declared Still to Be in Touch With Each Other

Edith Bornstein, pretty seventeen-

Cohen is also in New York, being engaged in business at No. 220 West [illegible] street, New York City. His wife, Mrs. Dorothy Cohen, is living with her mother.

IN TOUCH WITH GIRL

WORKING IN UTICA

DOUBT $80,000 ROBBERY STORY TOLD BY CLUCK

Springfield Police Unable to Find Wounds on Gem Man Who Claimed Clubbing

Springfield, July 14—Detective Captain Frank W. Quilty, acting [illegible] police.

According to his story it occurred ten or twelve miles this side of Hartford [illegible] South Windsor road.

alleged robbery to the Connecticut State police.

WORCESTER MAN HELD ON ROBBERY CHARGE

Sloan's Keeps Mosquitoes Away

Soak a piece of absorbent cotton, cloth or sponge with Sloan's Liniment, hang it in your bedroom or tent. It will keep the mosquitoes away and let you have a good night's rest.

Sloan's Liniment quickly takes the sting out of mosquito and other insect bites.

Gives relief to sorts of external pains, aches, strains and sprains.

Sloan's Liniment (Pain's enemy)

THE PLEASANT
ORANGE PEKOE TEAS
Cost Abo lb. usually
OUR PRICE 50c LB.
WM. M. HORRIGAN CO.
8 Dock Square
On your way to Faneuil Hall

CORNS

Lift Off with Fingers

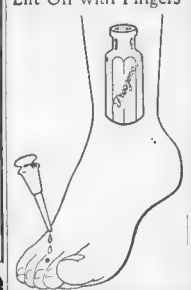

Doesn't hurt a bit! Drop a little "Freezone" on a tender corn, instantly that corn stops hurting, then shortly you lift it right off with fingers. Truly!

Your druggist sells a tiny bottle of "Freezone" for a few cents, sufficient to remove every hard corn, soft corn, or corn between the toes, and the callouses, without soreness or irritation.

Allston Woman Hit by Auto

Margaret Swimme, thirty years old [illegible]

William J. Mc[illegible] of Saratoga street, [illegible] and operated by [illegible] Ave. [illegible] Saratoga street, [illegible] No. 6 Greylock road, Allston, was [illegible] where [illegible] suffering from [illegible] consisting of [illegible] and [illegible] by an automobile [illegible] street [illegible]

Jordan Marsh Company

Where Satisfaction Is Guaranteed With Every Purchase.

Sale of High-Grade Phonographs

At More Than ⅓ Off Original Prices

Made by the Manufacturers of the **"Sonora"** and Offered at an Extreme Price Concession

Reduced to **95.00** *Limited Quantity*

These instruments were "sold" to a European concern, but changing financial conditions forced them back on the manufacturer's hands—and he sold us a portion of the entire lot far below the original market value.

Since the circumstances that brought about this sale is very unusual, we believe that an opportunity to secure a well-known high-class machine at such savings may never happen again.

Every phonograph is perfect and represents the utmost in grace, appearance and mechanical construction. If you have ever desired a phonograph of quality and attractiveness this is your opportunity to secure a costly machine at a much less price than may ever be presented to you again.

Our Easy Deferred Payment Plan

Enables you to purchase a Phonograph at exactly the same price as though you paid immediate cash for it. Simply make an initial payment and a series of small monthly payments. There is absolutely no additional charge

Shop Early—Store Closed All Day Saturday

BARGAINS

FOR FRIDAY

Look for the Red Signs

Boston 9, Mass

Houghton and Dutton Co.

WE GIVE AND REDEEM TRADING STAMPS

32-Inch Mercerized Foulard, Yard 39c

STREET FLOOR

Bleached Sheeting, Yard 45c

2¼ yards wide, good heavy quality.

STREET FLOOR

White Gabardine, Yard 25c

Heavy, serviceable quality, suitable for skirts. [illegible] inches wide

STREET FLOOR

36-In. Half Silk Jacquard Tussah, Yd. 69c

This washable fabric comes in the best colors, including black and white

STREET FLOOR

Women's Undermuslins, Garment 1.00

Gowns, with V necks and long sleeves, or slip-over models, [illegible] skirts with [illegible]

THIRD FLOOR

Boys' Blue Denim Overalls, 55c

Made of Blue Denim No. [illegible] full [illegible] dark Blue shade; sizes 9 and 10 years only

THIRD FLOOR

Elcaya Vanishing Cream, 45c

Protects the skin from dust.

DRUG DEPT., SECOND FLOOR

Women's Pumps, Pair, 2.75

Dull and patent leather with high and low heels.

STREET FLOOR—REAR

Children's Derby Ribbed Hosiery, Pr. 43c

Silk lisle, black, white and cordovan; light weight, sizes 6 to [illegible]

STREET FLOOR

Men's Blue Chambray Shirts 55c

Made with [illegible]

STREET FLOOR

Women's White Canvas Boots and Pumps 79c

[illegible] soles made [illegible] rubber [illegible]

STREET FLOOR—REAR

White Enamel Cribs 9.98

[illegible] spring [illegible] Enamel [illegible]

FIFTH FLOOR

Ruffled Scrim Curtains 1.00

Sets of [illegible] to hemstitched [illegible] ruffled [illegible]

FOURTH FLOOR

Magazine Racks 3.98

[illegible] wood [illegible]

FIFTH FLOOR

Jumbo Cup and Saucer 59c

[illegible]

BASEMENT

China Tea Sets 2.98

[illegible]

BASEMENT

Electric Toasters 2.98

Nickel plated, [illegible] toast [illegible] and [illegible] the [illegible]

BASEMENT

Nursery Chairs 2.50

Complete with tray, well [illegible] structed

FOURTH FLOOR

Tabouret or Plant Stands 1.75

Mahogany [illegible] finish, [illegible] strongly made and [illegible] shed

FIFTH FLOOR

HOUGHTON & DUTTON CO.

We've Battered Down Prices 40%!

By giving you IMMEDIATELY the FULL benefit of EVERY cost-reduction—we've set the pace in battering down prices to PRE-WAR rates.

HERE'S HOW:

BUTTER 43c Lb. "New Grass" Creamery Butter		EGGS "Pine Grove" Fresh Western, Doz 47c	
TEAS "Golden Rose" Finest Selection, Delicious Flavor, Air-Tight Packages COLONG, MIXED OR ENGLISH BREAKFAST, ORANGE PEKOE CEYLON, Our Price, Lb. 49c			Lb. 45c
Coffee "GOLDEN ROSE" A Choice Old Coffee at Popular Price	Lb. 29c	Coffee "JOHN ALDEN" Perfect Blend of Finest Ol'd Crop Coffees	Lb. 39c
Peas SWEET SIFTED	Can 12½c	Salmon Red Alaska TALL CAN	24c
Sardines Net Weight In Pure Oil	Can 15c	Peaches Golden Rose Sliced Fine Can	23c
Cheese White or Young Am.	Lb. 21c	Peanut Butter, Lb.	12½c
Sugar AMERICAN GRANULATED	5 Lbs. 29c	Bak. Beans "Golden Rose" No. 2 Can 10c	Can 12½c
Shredded Wheat	Pkg. 12½c	Shrimp Finest Darkwoods Wet Packed	Can 20c
Karo Vanilla Flavor Red Label	Can 15c	Grape Juice	Pt. 35c
Jell-O Ice Cream POWDER All Flavors	3 Pkgs 25c	Vinegar Pure Cider	10 qt. Bot. 19c
Lifebuoy Soap	3 Bars 20c	Salad Dressing "Golden Rose" Pt. Jar 40c	8 oz. Jar 23c
"Sunshine" BUTTER-NUT TWINS	Lb. 21c	Sliced Bacon	Lb. 30c
Milk Bread "Golden Rose," wrapped in Wax Paper From our own Modern Daylight Bakeshop		Large (1 lb. 8 oz.) Loaf	12½c

The GINTER Co.

Grocery Stores Everywhere Boston & Suburbs

Also Ten Attractive Boston Restaurants

Kidney and Bladder Troubles HAVE TO GO

Clogged up Kidney Deposits are Dissolved and the Toxins (Poisons) Camphor Driven Out. Druggists Told to Guarantee It in Every Instance.

"Your very life says Dr. Carey Pierce can depend upon the health and health of your kidneys," he [illegible] "so don't neglect them." Dr. [illegible] famous prescription No. 222, which was [illegible] recommended for everything but we cannot too strongly urge [illegible] suffer [illegible] Dodd's Kidney Pills. [illegible] starting of water, [illegible] and [illegible] morning, [illegible] [illegible] dizziness or nausea, [illegible] [illegible] of flesh, [illegible] [illegible] are [illegible] [illegible] [illegible] [illegible] [illegible] upon you.

Don't wait until you grow to be one of the wonderful pers[illegible] you have any of the above symptoms. Kidney and Bladder troubles don't [illegible] grow fat if you absorb [illegible] and [illegible] [illegible] [illegible]

Never mind [illegible] case of the past [illegible] [illegible] [illegible] [illegible] [illegible]

REMAINING BACK PICTURES IN $6,000 TEST; FINAL PRINTING

BELL RINGING; THIS YOUR LAST CHANCE TO ENTER

Two Hundred and Twenty Cash Awards, Two of $1,000 Each, for Readers of the Boston American Who Show Most Skill and Ingenuity in Finding and Writing Correct Titles.

The Back Pictures of the Boston American's $6,000 Songs of the World Title Test, before you today on this page, offer everybody's FINAL opportunity to enter the Test on equal terms with those who have been taking part from the beginning.

These pictures also provide an opportunity to supply such wants as may have been occasioned by the tearing or missing one or more Pictures.

In yesterday's Boston American Back Pictures No. 1 to No. 15 were reprinted. Yesterday's "regular" picture was No. 30. Here you have Back Pictures No. 16 to No. 31, inclusive, and today's "regular," No. 31. Let's go!

NO BACK NUMBERS.

I mean take notice that back numbers of the Boston American are not to be had from this office. We do not have them for sale. If you seriously intend to compete for one of the 220 cash awards there are two of $1,000 each, one of $500, one of $250, one of $100, and 214 others, you MUST have the Boston American every day for the remainder of the Title Test. If by apparent unwillingness or unpreparedness you are immediately in Title Test Editor, Box 30 Summer street, Boston 8, Mass.

This is the Thirty-first Day of the Test. There remain to be printed only 29 pictures. There will appear at the rate of one every week day. There will be no Sunday pictures. The $6000 Songs of the World Title Test is enough of a Sunday enterprise. Week-days only.

Test pictures and titles must not be sent in before the end of the Test. Due notice and minute directions will be printed at the proper time, to read the Rules. It will be impossible to compete understandingly and successfully unless you know the rules.

$6,000 AWARD LIST.

When the Test is ended parcels of Test Pictures will be forwarded. Your titles will be compared with the official List of Titles and the Boston American will distribute $6,000 in 220 awards, as follows:

ONE FIRST AWARD	$1,000
ONE SECOND AWARD	1,000
ONE THIRD AWARD	500
ONE FOURTH AWARD	500
ONE FIFTH AWARD	250
ONE SIXTH AWARD	250
ONE SEVENTH AWARD	200
ONE EIGHTH AWARD	150
ONE NINTH AWARD	100
ONE TENTH AWARD	50
100 AWARDS OF $10 EACH	1,000
110 AWARDS OF $5 EACH	550
TOTAL	$6,000

The song Title Test, as previously explained carefully yesterday, consists of Pictures grouped without titles. You are to find and write the titles.

The titles are two of changes

The title of today's picture, for example is the name of a well known college song. Everybody knows it!

Every day, ONE Test Picture and every day a List of Titles containing the Correct Title of that picture.

AS TO LISTS OF TITLES.

There will be four hundred or five hundred titles to choose from today, because these are all the titles that have been printed from the beginning. There are thirty-one Correct Titles among them. But the List of Titles may be changed at any time. It may be long or short. It may be no longer than the [illegible] day's picture. It may be many times longer.

When all is said and done, you know, that is a test of skill and ingenuity the artist will do his best for you. He guarantees that it is "good stuff" to find and write the 60 Correct Titles that will be paid. $6,000 will be the Boston American's biggest money prize, more than 4 to 1.

You have nothing to lose. This is wide open to everybody. [illegible] have access every day in the Boston American of a friend or neighbor. We [illegible]

Pictures will be [illegible] reprinted from the paper. [illegible] may be made by using tracing paper.

LET WHOLE FAMILY IN.

Let the members of the family may take [illegible] Two [illegible] send in a [illegible] sixty Pictures [illegible] one [illegible]

You may find it difficult to write the title in ink on newsprint paper. The short line of these reprints may be another annoyance. Never mind. [illegible] of a better grade. If you prefer use a note book. Disregard the [illegible] award to write title name, address, etc. but be careful to write, under the proper [illegible] picture, all the information called for on the coupon.

There are also but one or two observations more.

If you enter the Test, bring your own ambition. If it's a Test, thousands are taking part in it and enjoying it. There is $6,000 waiting here to be distributed among the 220 leaders. There is NOT an award for everybody. To have been prepared to take first and no fairer; but if you fail to land among the 220 be prepared to accept the situation good naturedly.

There will not be another printing of Back Pictures. Today's is positively the last. From this point on you must depend upon the newspaper. Make certain that BIC understands that [illegible] are to have the Boston American BACK Back Numbers of the paper, remember, CANNOT be obtained from this office. Take no chances! Place a standing order for the paper NOW!

You do not have to "enroll" in the Test. Begin to find and write titles and you are a "member." It is not necessary to notify us that you are taking part. You pay no fee of any kind whatever.

Come in whatever age, business or place of residence do the best you know how, and may the best $20 of you win!

Test Picture No. 32 will be printed tomorrow. After that ONE Test Picture daily to the end.

FIND CORRECT TITLES IN LISTS BELOW: EACH IS THE TITLE OF A SONG

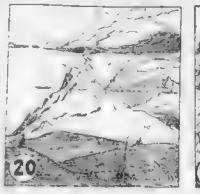

Title Is ..... (Write Your Title on This Line)
Name .....
Street Address .....
City ..... State .....

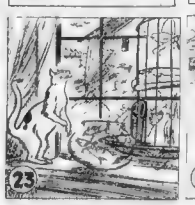

Title Is ..... (Write Your Title on This Line)
Name .....
Street Address .....
City ..... State .....

Test Drawing No. 31

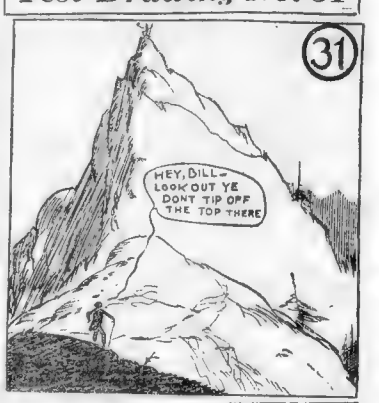

Title Is ..... (Write Your Title on This Line)
Name .....
Street Address .....
City ..... State .....

The Correct Title Is Here

Pictures in the $6,000 Songs of the World Title Test will find the correct title of today's picture in the following list. This will be true every day hereafter in the Test. The List of Titles may be changed without notice. Send in no pictures or titles before the end of the Test.

Alice Sit in Wonderland.
Alone
Always You
When Johnny Comes Marching Home
Any Honey
After You've Had Your Way
Where the Black-Eyed Susans Grow
On the Road to Happiness
Asleep in the Deep
When the Roll is Called Up Yonder
As You Were
Dear Dem Bells
Arabian Love
Because
As Per
Better Land
Birds in the Tree
Way Up On the Mountain-top-tip-top
Rosalie
Jenny
Serenade
Sailing
Juanita
Brighten the Corner Where You Are
In the Heart of a Fool
In the Valley of Sunshine and Roses
Ninety and Nine
Among the Whispering Pines
In Dublin's Fair City
The Low-Backed Car
The Kerry Dance
St. Patrick's Day
Kathleen Mavourneen
Let Erin Remember the Days of Old
Young Rory O'More
Rain of Gilred
Rock-A-Bye
My Rose of Waikiki
Waters of Venice
Castle of Dreams
Constantinople
Jerusalem
That Beautiful Land
Will Rose
Girlibirlim
Climb Up! Ye Chilluns, Climb!
Going Up
Three Blind Mice
Jenny Had a Little Dog
Ding, Dong Bell
London Bridge
Here We Go Round the Mulberry Bush
Mary Had a Little Lamb
Polly, Put the Kettle On
Little Bo-peep
Come Where My Love Lies Dreaming
Till the Sands of the Desert Grow Cold.
So Long Oolong.
Listen to the Mocking Bird.
Pig Latin Love.
The Cuckoo Clock.
When the Swallows Homeward Fly.
Trumpeter.
When the Boys Come Home.
Lo, Hear the Gentle Lark.
If We Can Fight Like We Can Love.
I Want to be a Military Man.
I Love Her Yet.
I've Got My Captain Working for Me Now.
You Ain't Heard Nothing Yet.
Cross My Heart and Hope to Die.
Mountain High.
In the Shade of the Old Apple Tree
When the Cruel War is Over.
Whistling Jim
Who Played Poker With Pocahontas?
Why Did You Do It?
Beautiful Lady, Tell Me.
A Rainbow On the Cloud.
If Your Heart Keeps Right.
Flies on a Bird.
To the Bravest.
One By One We're Passing Over.
Sometime We'll Understand.
It's Nice to Get Up in the Morning.
Sunshine of Your Smile.
Dear Little Boy of Mine.
Under Orders.
Where Do We Go From Here?
When Dreams Come True.
Where He Leads I'll Go.
Borrow From Me.
Checkers.
Everybody Wants a Key to My Cellar.
It Is Neutral.
Nobody.
Ten Little Bottles.

Correct Title of Back Pictures Are Here

In this list will be found the Correct Titles of the smaller picture printed on this page. The Correct Title of the single large picture today's Test Picture is printed in the List of titles below it. Of each of the smaller pictures you may feel assured that one title in this list fits it better than any other title in the list. That title is the Correct Title. Write it on the "title" line, below the picture, should until the Test is ended. Send in no pictures before the end of the Test. Please read the Rules of the Test carefully.

America, I Love You
My Ain Country
Kisses
To Have, To Hold, To Love
Captain Jinks
In the Morning by the Bright Light
Good Night, Ladies
When You Were Sweet Sixteen
Alice, Where Art Thou?
Down a Coal Mine
Are You There, Moriarty?
Dreaming
Asleep in the Deep
Baby Mine
Casey Jones
Say Kazi
Off to the Philly Night
Annie Laurie
Oh, Frenzies Me
Nine Men to Keno
There's Music in the Air
Then You'll Remember Me
Bonnie Sweet Bessie
Last Night Was the End of the World
Gold Field Shaw!
I'm Gonna Sail to Dixie
Swing Low, Sweet Chariot
Sailing
Paddy Duffy's Cart
Steamboat Bill
Danny Mavone
Yale Harvard
Hello, Sunrise!
The Girl I Left Behind Me
On the Shores of Italy
Larboard Watch
By and By You Will Forget Me
I Love a Lassie
The Old Arm Chair
Little Brown Jug
Dear Old Pal
Darling, Pallie Gray
Good Night
How Dearest Smile Remain Me Still

I Dreamt I Dwelt in Marble Halls
Mighty Lak' a Rose
Old Black Joe
On the Banks of the Wabash
Sweet Genevieve
Darin Red
Bitter Threads Among the Gold
My Old Kentucky Home
Mother, Dear Mother
Meeting of the Waters
The Last Chord
Last Rose of Summer
Kathleen Mavourneen
In the Gloaming
Johnny Get Your Gun
When You and I Were Young, Maggie
Flow Gently, Sweet Afton
I Cannot Sing the Old Songs
Cousin Jedediah
We Old Dutch
Old Dog Tray
In Old Madrid
Tammany
Never Take the Horseshoe from the Door
In the Roads of the Old Kevin Tree
The Blue Alsatian Mountains
Down West Molinty
We Never Speak as We Pass By
Moonlight on the Lake
Can't You Hear Me Calling, Caroline?
Maryland, My Maryland
Little Grey Home in the West
She Is My Daisy
We Parted on the Shore
With All Her Faults I Love Her Still
And That Ain't All
Greetings.
Oh, Up Some—Go 'Long.
Bees, Baby, Sleep.
Bessie Deer
Cherry Ripe
Douglas, Tender and True
Comrades
The Lily and the Rose
The Mermaid's Song
Music on the Water
On the Moonlit Stream
A Spell in Spain
Be the Red Sun Waves
Fishing Onward
What Are the Wild Waves Saying?
Where the Rippling Streamlet Flows
Life on the Ocean Wave
The Meeting of the Waters
Where the Beautiful Rivers Flow
Yes Let Me Like a Soldier Fall
The Sentinel Am I
A Warmer Sun
Cruising With Mr. Lum
Dixie
Dixie
Dixie

BOSTON MEN HELD ON BUCKET SHOP CHARGES

CAPTAIN OF WORCESTER BASEBALL NINE TO WED

THROWN OFF WAGON IN CRASH WITH AUTO

SENATORS DEFER ACTION ON TWO IRISH BILLS

Norris and La Follette Hold Up Resolutions Pending Outcome of Parley

Moffat Succeeds Drennan.

HARDING TO SPREAD SPIRIT OF GOOD WILL

WAR RISK BUREAU READY TO AID SERVICE MEN

W. L. DOUGLAS $8.00 SHOES

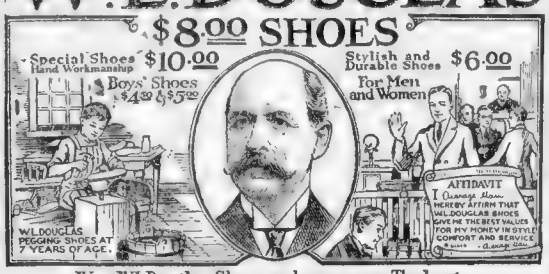
Special Shoes $10.00
Hand Workmanship
Boys' Shoes $4.00 $5.00
Stylish and Durable Shoes $6.00
For Men and Women
AFFIDAVIT
I Change Mine
HEREBY AFFIRM THAT W.L. DOUGLAS SHOES GIVE ME THE BEST VALUES FOR MY MONEY IN STYLE COMFORT AND SERVICE
W.L. DOUGLAS PEGGING SHOES AT 7 YEARS OF AGE.

Wear W.L.Douglas Shoes and save money. The best known shoes in the world. They are absolutely the best shoe values that can be produced for the price

W. L. Douglas shoes are sold in 107 of our own stores direct to the wearer at one profit. All middlemen's and manufacturing profits are eliminated. W. L. Douglas name and the retail price stamped on the sole guarantees the best shoes in style, comfort and service that can be produced for the price.

Stamping the price on every pair of shoes as a protection against high prices and unreasonable profits is only one example of the constant endeavor of W. L. Douglas to protect his customers. W. L. Douglas name on shoes is his pledge that they are the best in materials, workmanship and style possible to produce at the price. For twenty-seven years it has been our practice to sell W. L. Douglas shoes in our own stores with only one profit. This has saved the wearers millions of dollars.

The quality of W. L. Douglas product is guaranteed by more than 40 years experience in making fine shoes. The smart styles are the leaders in the fashion centers of America. They are made in a well equipped factory at Brockton, Mass., by the highest paid, skilled shoemakers, under the direction and supervision of experienced men, all working with an honest determination to make the best shoes for the price that money can buy. The retail prices are the same everywhere. They cost no more in San Francisco than they do in New York.

CAUTION.—Insist upon having W. L. Douglas shoes. The name and price is plainly stamped on the sole. Be careful to see that it has not been changed or mutilated. If not for sale in your vicinity, order direct from factory. Catalog free.

W. L. Douglas, President, W. L. Douglas Shoe Co., 210 Spark St., Brockton, Mass.

W. L. DOUGLAS STORES IN BOSTON:

*635 Washington St. (opp. Essex Street) | *381 Washington St. (opp. Franklin St.)
*130 Hanover St. (near Washington Street) | 82 Court Street (corner Howard Street)

Stores marked with a * carry complete lines of W. L. Douglas Shoes for Women.

OPEN SATURDAY EVENINGS

Buy a pipe—and some P. A. Get the joy that's due you!

We print it right here that if you don't know the "feel" and the friendship of a joy'us jimmy pipe—GO GET ONE! And—get some Prince Albert and bang a howdy-do on the big smoke-gong!

For, Prince Albert's quality—flavor—coolness—fragrance—is in a class of its own! You never tasted such tobacco! Why—figure out what it alone means to your tongue and temper when we tell you that Prince Albert can't bite, can't parch! Our exclusive patented process fixes that!

Prince Albert is a revelation in a makin's cigarette! My, but how that delightful flavor makes a dent! And, how it does answer that hankering! Prince Albert rolls easy and stays put because it is crimp cut. And, say—oh, go on and get the papers or a pipe! Do it right now!

Prince Albert is sold in tippy red bags, tidy red tins, handsome pound and half pound tin humidors and in the pound crystal glass humidor with sponge moistener top that keeps the tobacco in such perfect condition.

Copyright 1921 by R. J. Reynolds Tobacco Co. Winston-Salem, N. C.

PRINCE ALBERT

the national joy smoke

First Annual Chicago Food and Household Appliance Exposition

Coliseum Oct. 1st to Oct. 8th Inclusive

Exhibits That Will Fascinate All Chicago

Kitchens of All Nations—Juvenile Style Show—The Liliputian Cooking School—The Canning Girls' Club Contest—The Model Dining Room—Housewives' Marketing Booth—Home Decorations Booth and Demonstrations—The Herald and Examiner's Great Cake and Bread-Making Contest—Art in the Home—National Pastry Cook and Chefs' Contest—Infants' Welfare Work—The Culinary Art—Child's Welfare Work—An Exhibit of How a Great Newspaper Is Made—Domestic Science Experts; Daily Demonstrations and Talks—

Two Hundred Women's Organizations Are Actively Co-operating

Manufacturers—

An Opportunity for a Heart-to-Heart Talk With 100,000 Housewives

The first eight days of October will mark what is, perhaps, the greatest opportunity manufacturers have ever had to talk, face to face, with at least 100,000 Chicago housewives—at Chicago's First Annual Food and Household Appliance Exposition to be held at the Coliseum.

If yours is a product of merit for use in the home, then you might well take advantage of this opportunity. For the thousands of women who will turn interested eyes upon your product will not only sell themselves upon its use, but will carry the story of your merchandise into homes you might otherwise never reach. Here is an opportunity to build business in the market of markets. As a means of increasing returns from your advertising it is incomparable—a friendly get-together of consumer and manufacturer, whereby the interests of both can be shown to be kindred.

The purpose of the Food and Household Appliance Exposition is to make the home a place of beauty and comfort—to make home life more pleasant and enjoyable. Directed by the Chicago Herald and Examiner, the Exposition will have the co-operation of all the leading women's organizations of Chicago, whose enthusiastic support assures a tremendous success for the enterprise. These women's organizations will furnish exhibits on subjects such as art, literature, domestic science, sanitation, health. Ten thousand feet of floor space will be occupied by the exhibits of these women's organizations.

What an opportunity for the alert manufacturer! Can you really afford not to be represented at this gigantic meeting of the wives and daughters of Chicago?

For complete information regarding floor space address the Food and Household Appliance Exposition, Chicago Herald and Examiner, Room 201 Hearst Building, Chicago.

Directed by the

HERALD CHICAGO EXAMINER

With the Active Co-operation of All the Leading Women's Organizations

THE MAN WHO DOES HIS BEST IS USUALLY THE ONE WHO GIVES HIS BEST

BOSTON AMERICAN SPORTS

BRAVES PUTTING UP REAL PENNANT BRAND OF BASEBALL

By NICK FLATLEY

The battling Braves, having won seven in a row, were ready this afternoon to lean on the Pirates in order to pause, and put the results away in cold storage. Just as the Westerner is the rarest thing on earth, so after winning seven in a row Wagner and company can blame them for wanting a little rest at that.

These clubs linger around for a couple more games and the Braves fighting and hopeful, should get at least an even break. Having won three, a split of the next two will put the Mitchmen just a bit closer to the Pirates and Giants.

John Watson, who ... his share out on the road was hitting ... [illegible]

Ford prepared for the winning counters by shoving a double to left to open the seventh. Hemmers fondly swiveled him to third, and Scott decided to settle the game himself and knocked off a counter with a single through the box. Powell followed with a safe bang to centre that chased big Jack to third, where he registered easily on Barbare's long fly to left. When Shortstop Walter doesn't get a hit in the pinch, he does something that helps the cause.

The Braves convinced the large assemblage that they are a mighty tough club to lick. Both times they came out from behind, although the hostile brigade was only one run, which is nothing in the lives of the Mitchmen.

While the pitching was not perhaps up to the standard of the last two, here the athletes awe gorged both fingers splendidly, and beat the crowd howling, by remaining fast and coldly from the well known hole.

Terry then forced Bolloche and Tom were out but a wild pitch, a base on balls and a late grab at a force pushed the tying runner. Pinch hitter Babe Twombley banged a hot one directly over third and in some unknown manner Antonio banged back and out and batted the ogre in. He covered it in time to scramble back and ring third, which ended the riot.

DOYLE'S MANAGER SPEAKS OF TITLE CLAIM

MAXTED IS NEW TITLE ASPIRANT

NUXATED IRON
Helps make rich, red blood and revitalize weak nerves

DRUDGERY OF HOUSEHOLD WORK

WHY IT SO OFTEN SAPS A WOMAN'S BODILY AND MENTAL VIGOR, LEAVING HER WEAK, NERVOUS AND "RUN-DOWN."

The terrible drudgery of ... [illegible] ... which is caused ... [illegible] ... drudgery of household ... [illegible] ... reason is overlooked, but it saps the life ... [illegible] ... leaving her weak, pale ... [illegible] ... To make ... [illegible] ... should not ... [illegible] ... taking ... [illegible] ... tion to ... [illegible] ... purpose ... [illegible] ... into ... [illegible] ... [illegible] ... [illegible]

MANY A BLESSING IN DISGUISE EFFECTIVELY ESCAPES DETECTION

BOSTON AMERICAN SPORTS

Indoor Sports

Copyright, 1931, by International Feature Service, Inc. Registered U. S. Patent Office.

By TAD

Copyright, 1931, by International Feature Service, Inc.

Heard It First

The Above Cartoon is Animated Form Will Appear Exclusively in the International News Films

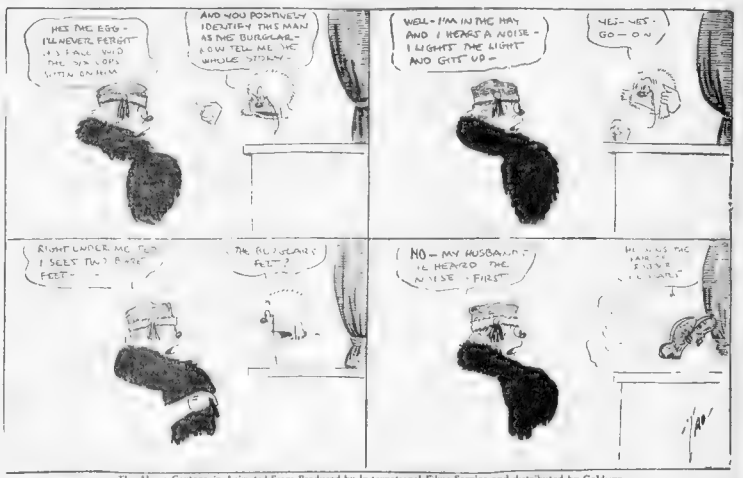

The Above Cartoon in Animated Form Produced by International Films Service and distributed by Goldwyn.

WILSON-ROBINSON BOUT WILL PROVE MAGNET

By JACK CONWAY

Ten thousand persons will see Fidel Wilson and [illegible] world's middleweight championship battle tonight at the Mosque A [illegible] show opening at [illegible] Both boys have been [illegible] for the past [illegible]

[illegible] to spend [illegible] hour [illegible] Their [illegible] just how [illegible] Wilson when pitted [illegible] man who is capable of [illegible] to go [illegible]

Wilson and Robinson completed their training today. Neither boxer planned to do any heavy work as they are already at the required poundage of 158 pounds.

Robinson says he will enter the ring strong despite the fact that he will be fighting at a lower poundage than he has at any time in recent years. The Lynnbridge warrior says he has usually scaled at 162 pounds and that he has not been much of an effort for him to reduce to 158 pounds.

So far Wilson, he was at 156 pounds for his first bout for Pittsburg and at 150 pounds for his second meeting with the St. Paul favorite, the champion says that all challengers will have to enter the ring at between 158 and 160 pounds as he has not any desire to clash with light-heavyweights.

[illegible] was [illegible] signed [illegible] will [illegible] [illegible] [illegible]

"Largest Evening Circulation in New England"

This Day in History—July 14, 1921

THIS is the anniversary of the destruction, in 1789, of the Bastille in Paris by the revolutionaries. The key to the great prison was presented to Washington by Lafayette, and is now in Mount Vernon.

Magazine Page

"Recipe" Is Right

WHICH is correct, a cake receipt or a cake recipe? Recipe is correct. It was originally used to mean medical prescriptions. Receipt meant "prescription," and was so used from the thirteenth to the sixteenth century.

Robert W. Chambers' *Famous Story* THE STREETS OF ASCALON *Illustrated by* Charles Dana Gibson

The Story of a Beautiful Girl and the Man for Whom She Made a Great Sacrifice

Drawn by Charles Dana Gibson

The Little Earl of Dankmere Appeals to Quarren on Where to Hang a Family Heirloom

WHAT HAS HAPPENED.

Dick Quarren, society idler and spendthrift but clever and good looking, has fallen desperately in love with Estella Leeds. She has had one unfortunate matrimonial experience, and since her advent into New York high society has admirers by the score. Quarren meets her first at a masked ball given by Molly Wopsbrig, actress. Now out of her life on a wager and refrains from kissing her, as he tells her he is eager to do. He wins her interest, and obtains permission to call at her home. She tells him there can be nothing serious between them, but she asks him to always think well of her. She bids him good by for two weeks. Upon her return she takes tea with Mrs. Sprowl, who urges her to marry Sir Charles Mallison. She invites Quarren to dine with her along. She tells him she is not the same woman she was when she went South. He kisses her and awakens her love. She refuses to see him for a month, and a letter he writes is unanswered. Then he meets her at a charity bazaar. Mrs. Sprowl lectures him for dropping out of society. Quarren's bad business deals almost ruin him. Dankmere considers selling some of his old masters, and offers Quarren a partnership in the business which he accepts. Stirring events to Quarren for the first time in two months.

By Robert W. Chambers,
Whose Novels Have Won Him International Fame.

(Copyright by Robert W. Chambers.)
Published by arrangement with International Feature Service, Inc.

FORTUNATE the man whose means of livelihood is also his pleasure! Deep in his heart lies the unconscious contentment of certainty.

And [illegible] of Dankmere [illegible] of [illegible] [illegible] [illegible]

THE THIMBLE THEATRE

Registered U. S. Patent Office.

Now Showing—"A Convincing Argument."
To-morrow—"Showing His Preference."

HAMGRAVY - THIS WORLD IS ALL WRONG - I THINK DISAGREEMENTS CAN BE SETTLED WITHOUT FIGHTING
NO THEY CAN'T - YOU'RE WRONG - OUWEOW!
I TELL YOU THEY CAN!
THEY CAN NOT!
THEY CAN!
THEY CAN'T
I SAY YOU CAN SETTLE DISAGREEMENTS WITHOUT FIGHTING — GET ME!!
YOU'RE RIGHT OUWEOW! YOU WIN!!
SEGAR

THEN THE FUN BEGAN

Registered U. S. Patent Office.

THE GENERAL

Registered U. S. Patent Office.

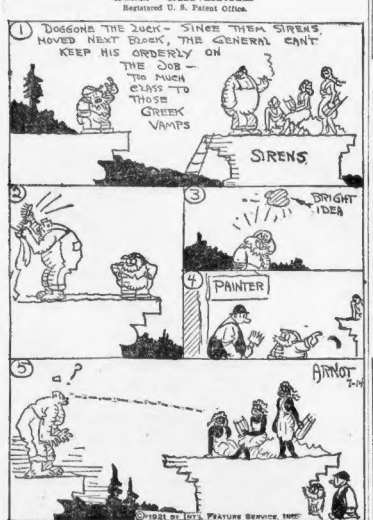
DOGGONE THE LUCK - SINCE THEM SIRENS MOVED NEXT BOOK, THE GENERAL CAN'T KEEP HIS ORDERLY ON
THE JOB — TOO MUCH CLASS TO THOSE GREEK VAMPS
SIRENS
BRIGHT IDEA
PAINTER
ARNOT

Kabibble Kabaret

Copyright, 1921, International Feature Service, Inc.—Registered U. S. Patent Office.

DEAR MR KABIBBLE,
IS IT TRUE, THAT "MARRY IN HASTE AND REPENT IN LEISURE"

DON'T BE ROOLISH—YOU'LL HAVE NO LEISURE.

BRINGING UP FATHER

Registered U. S. Patent Office.

DAILY IN THE BOSTON AMERICAN AND IN COLORS IN THE BOSTON SUNDAY ADVERTISER

By Geo. McManus

THE DUKE DE SPOOF IS DOWN STAIRS. HE WISHES TO SEE MRS. JIGGS.
YOU TELL HIM THAT I'LL TELL HER HE IS CALLIN'--- I WANT TO GIT THAT GUY OUT OF HERE.
TO HIMSELF
I HOPE HE HEARD MAGGIE'S VOICE.
MAGGIE - ME FRIEND - DINTY MOORE IS DOWN STAIRS AN' WANTS TO TALK TO YOU
ME?
YOU TELL THAT BUM TO GET OUT OF THIS HOUSE, BEFORE I COME DOWN AND THROW HIM OUT--
LOOK AT HIM GO. THANK GOODNESS I GOT RID OF IT--
GEO. McMANUS
© 1921 BY INT'L FEATURE SERVICE, INC.

POLLY AND HER PALS

Registered U. S. Patent Office.

Prepared for the Worst

LEMME AT HIM PAW! LEMME AT HIM!
YOU TALK TO POLLY MAW, I'LL ATTEND TO THIS HERE ELOPER, MYSELF!
SO! YOU'D TAKE OUR LIL' DAUGHTER AWAY FROM US, HUH?
WITHOUT EVEN A WORD OF WARNING DAWGONE YE!
NOT AT ALL SIR, SHOOT!
IF THERE'S ANYTHING ABOUT THIS GIRL YOU WISH TO WARN ME AGAINST, GO TO IT!
GEO. McMANUS

JERRY ON THE JOB

Registered U. S. Patent Office.

The Master Mind Is Never Idle

AND FROM THREE O'CLOCK, MAN = WE WILL BLOW UP THE STATIONSKI!
ALSO THE TRAINS.
MIGOSH!
AS I SAID BEFORE = MIGOSH!
PUFF = PUFF = UH = MR. GINNEY = I JUST HEARD A PAIR OF BULLSHEVIKIES PLOTTIN' TO BLOW UP OUR RAILROAD AT 3 P.M.
THOUGHT WAVES
WHATLL WE DO ???? WHATLL WE DO ???? WE GOTTA DO SOMETHING!
LET'S SELL OUT AT 2.30
© 1921 BY INT'L FEATURE SERVICE INC.

ABIE THE AGENT

Registered U. S. Patent Office.

Abie Acclimates Himself to Conditions

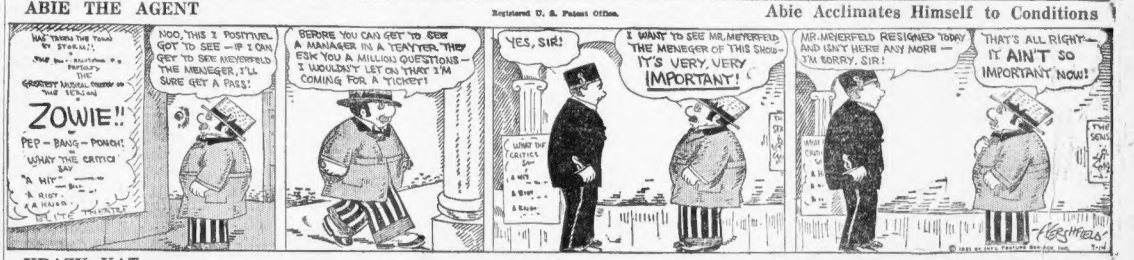
HAS TAKEN THE TOWN BY STORM!!
GREATEST MUSICAL COMEDY OF THIS SEASON
ZOWIE!!
PEP - BANG - POW!!
WHAT THE CRITICS SAY
"A HIT" — BUT —
"A RIOT" — A HALO —
NOD, THIS I POSITIVELY GOT TO SEE — IF I CAN GET TO SEE MEYERFELD THE MENEGER, I'LL SURE GET A PASS!
BEFORE YOU CAN GET TO SEE A MANAGER IN A TEAYTER, THEY ESK YOU A MILLION QUESTIONS — I WOULDN'T LET ON THAT I'M COMING FOR A "FICKET"
YES, SIR!
I WANT TO SEE MR. MEYERFELD THE MENEGER OF THIS SHOW— IT'S VERY, VERY IMPORTANT!
MR. MEYERFELD RESIGNED TODAY AND ISN'T HERE ANY MORE — I'M SORRY, SIR!
THAT'S ALL RIGHT— IT AIN'T SO IMPORTANT NOW!
© 1921 BY INT'L FEATURE SERVICE INC.

KRAZY KAT

Registered U. S. Patent Office.

Look Out for a Square Cloud

THERE IS MANY THINGS I CRAVE - "IGNATZ" -
YES.
BUT ONE THING IN PITICULA I CRAVE MORE THAN ANYTHING ELSE -
AND THAT'S WHAT?
THAT'S "SUNSHINE"
THAT'S NICE.
DAWGONNAIT!! I SURE LOVE THAT OLE "SUNSHINE" EVERY DAY IN THE YEAR I LOVE IT —
EVERY DAY?
EVERY DAY, ESPECIALLY ON RAINY DAYS.
OH, SUNSHINE, SHINE ON ME.
© 1921 BY INT'L FEATURE SERVICE, INC.

US BOYS

Registered U. S. Patent Office.

Skinny's Not Far from Right

LO KID!
WHY, THE IDEA, THE VERY IDEA! - A FRESH LITTLE RAGAMUFFIN HAD THE NERVE TO WINK AT ME! - THE IDEA!
THAT'S OOFTY GOOFTY!.. HIS UNCLES A COP!
I'M GOING TO SMACK HIS FACE FOR HIM, THE LITTLE IMP!
NIX EMILY, HIS UNCLE'S A COP!
WHAT IN THE WORLD HAS HIS UNCLE GOT TO DO WITH HIM?
DON'T WORRY ABOUT THAT! - IT'S WHAT HE'S GOT TO DO WITH HIS UNCLE KID!
© 1921 BY INT'L FEATURE SERVICE, INC.
TOM McNAMARA

FINANCE AND BUSINESS

By B. C. Forbes

The way a great many concerns, including not a few very large ones, are acting does not tend to inspire confidence that business will become brisk and cheerful this Fall. These concerns are taking steps calculated to bring about the very thing they don't want to see brought about. They are all eager and anxious for early revival and for the restoration of confidence. But they ultimately are not acting on the assumption that there will be an early revival, but are acting in a way that tends to destroy confidence.

* * *

Straws can show how the wind blows. The number of companies and firms that have notified publishers of their decision not to use this Fall advertising space which had been contracted for, is disconcerting and ominous. Cancellation of Summer advertising schedules was indulged in hastily when the panic spirit swept over the business world months ago. Now, however, cancellation of Fall's schedules is being deliberately perpetrated.

* * *

Selling forces are also being allowed to disintegrate. Manifestly many executives are showing the white feather. They have lost courage entirely. They are not even getting their organizations into shape for handling active business in the Fall.

* * *

Now, let enough executives, let enough corporations, let enough companies, let enough firms, adopt this depressing policy, and depression we shall have. If we indulge, it will come. This actual incident well illustrates present-day conditions. A golf novice was taken out for a game by two golf players. When they came to a place where the ball had to be driven over a pond to reach the hole, the novice noticed that first one and then the other good player dipped into his bag for an old ball, one that would not go far, but play or drove straight into the pond. So did the second. The novice took out a brand new ball, not a floater, teed up, swung vigorously, and the ball easily cleared the pond. "They prepared for failure. I prepared for success, and each of us got what he prepared for."

* * *

In this column repeated examples have been given of concerns that have gone out with redoubled determination to do a big volume of business and have succeeded beyond all expectations. They went after success and got it. Many others—many others—have supinely concluded that it was useless to try to push business, and they, too, have had their expectations more than fulfilled.

* * *

Here's another true story which should prove profitable to many business men at this stage. Chairman Lasker of the U. S. Shipping Board, one of the most noted advertising experts in America, issued instructions to suspend advertising of the sailings of certain passenger ships until thorough investigation of the results could be conducted. "The ink on this order," it is recorded, "was hardly before a telegram was received from the United States Mail Steamship Company, stating that it had just booked full passage for 250 members of the American Legion, as a result of the Shipping Board's advertising. The Legion officers had planned to take passage on a French liner, but, the opportunity of sailing under the American flag was brought to their attention through the Shipping Board's advertising. As a result, the United States Mail Steamship Company will receive practically $65,000 and it comes from a single advertisement."

* * *

Any fool was able to make money in business during the war boom, when everything kept soaring and soaring in price. The market value of goods increased practically daily. Sellers didn't have to spend a dollar or an hour in finding buyers.

Today it is different. The fools have gone and are going to the wall. It takes skill, experience, and backbone to operate a business successfully during these mettle-testing days. Those who have allowed cowardice to take possession of them are steadily going behind, and if they manage to survive until the turn comes, they will find themselves left badly in the lurch.

* * *

Virtually every element which goes to make up prosperity is either already with us or is on the way in every element except one. Without this element prosperity will not develop. Instead, we would invite very much worse times than those we have already passed.

* * *

This all-essential element is COURAGE.

(Copyright, 1921, by B. C. Forbes.)

General Electric's Orders

There has been a big decrease in new business for the General Electric Company this year, its booking having been at an annual rate approximating $190,000,000, or about 50 per cent of the high record total of $315,000,000 attained in 1920. The Lynn plant is operating at about 50 per cent of capacity, now having but 5,000 persons on its pay-roll, as against normally employs from 11,000 to 12,000.

Copper Production in 1920

Copper production in this country last year is reported by the Geological Survey to have totaled 1,703,000,000 pounds, a decrease of 6 per cent. from 1919. The value of its output is figured at $222,647,000 against $239,234,000 for 1919. Apparent consumption of refined new copper in the United States last year was 1,664,600,000 pounds. In 1919 it was 1,400,000,000.

RAILS ADVANCE AND STEELS DECLINE

Mexican Petroleum Shows a Small Gain at Noon; Market Is Quiet

By W. H. ROSS,
Financial Editor.

Stocks were heavy in New York at noon, the majority showing losses. Rails were a strong group, while steels were off as a class. Mexican Petroleum was up a fraction at the end of the forenoon session, showing a point and a half gain and a point and a quarter was still around. The improvement for rails came in the second hour.

Trading was quiet, first hour transactions approximating 135,000 shares. Call money opened at 6 per cent, pledge exchanged at that rate, and demand sterling opening more than a cent lower at 12 43-64.

Among prominent stocks were U. S. Rubber, Union Pacific, Southern Pacific, Reading, International Paper, Wesx, other included Royal Dutch, General Electric, Crucible Steel, Atlantic Gulf and Allis-Chalmers.

EARLY TREND DOWNWARD.

The price movement was mixed at the start, with most active issues off and the tendency downward. Later the market became weak within a few minutes. Oils began with a gain, but soon declined, general selling. Short covering was a negligible influence at the outset. The technical disadvantage into which issues had sold themselves has been rectified to a considerable extent, and while prices were especially weak, Chandler selling at a record low price, and U. S. Steel receding to within a point, as did Crucible and Bethlehem B. Rails opened off, but soon rallied and Reading, Union Pacific and Southern Pacific showing a two-point loss within a few minutes. But the selling was arrested small. At the end of an hour there had been a slight rally, but prices were above the lowest level of that period.

GOVERNMENT FINANCING.

The higher call rate this week is due to preparations for the mid-month financial operations by the U. S. Treasury. Five per cent. will be withdraw $66,000,000 from New York banks tomorrow, when $66,000,000 certificates of indebtedness mature due in that district. The total of the country's maturities on that date is $132,000,000. On Tuesday last government withdrawals in New York totaled $40,000,000, making the week's aggregate in that district of $84,700,000. No fur in Boston this week of $12,000,000, to rise to $2,650,000, and tomorrow they will foot up to $30,000,000. Then will come $12,250,000. Later in this month there will be a westward movement of money because of the heavy crop requirements. In regard to the agricultural situation, hot weather has deteriorated wheat, but has benefited corn.

Crop moving should occasion no strain. In general the money situation is the easiest known in many months, with the prospect of greatly reduced commercial and industrial demands and the conservative attitude in regard to loans has enlarged the cash resources both of the national treasury and banking institutions.

American Sugar Financing

In some quarters it is believed that the American Sugar Refining Co. must soon do some financing owing to the depressed condition of the sugar market. It earned but little in the two end quarters of this year, and while it does reduce its bonded loans, it has to sell Liberty Bonds aggregating $14,321,999 to do it. Its recent investments in Cuba will undoubtedly call for $20,000,000 to $25,000,000, and its new Baltimore refinery may cost as much as $14,000,000.

Gain in Gold Holdings

Issuing the year ended with June the country gained $134,838,862 in gold holdings. While the stock increased 4423,000,000, the first six months of 1921 there was a decrease from January 1, 1920, to January 1, 1921, of $2,879,829.

Wall Street Briefs

The Inlets New York curb bid for common stock of Mengel & Co. was $50 a share and no shares were offered. The stock is closely held. Dividend will be equal to $2.85 a share on the present capitalization.

The Pittsburgh Oil & Gas Co. has declared a dividend of 50 cents a share, payable July 15, to stock of record July 1. The company is controlled by the Ritchield Oil Corporation.

Directors of Standard Wagon Co. have been elected vice-presidents of the American Sugar Refining Co. Wagon Co. is controlled by the Shredded Wheat Co. and Mr. Lee for many years was manager of the Boston branch manager of the Boston Sugar Refining Co.

Directors of the Lackawanna Steel Co. have declared a dividend of $1.50 a share on the 600,000 par value common stock, payable August 31 to stock of record August 15. Dividend will be paid through the Guaranty Trust Co., Bankers Trust Co., of New York Security Company, National City Co., Harris, Forbes & Co. The premium was $60,000.

The steamship Mauretania arrived in New York from Liverpool yesterday with $2,500,000 in gold.

According to private wire reports Royal Dutch will purchase 50,000 shares of Shell.

June building permits in 150 cities aggregated $130,158,000 as against $162,360,000 permits in the same cities in May. It is reported in construction circles.

It is stated that the Pennsylvania Railroad has contracted for 25,000 freight cars, of which 10,000 are to be delivered before the end of March 31, and is now out of the market.

CORPORATION DIVIDENDS

Name	Rate	Payable	Record
Am Agricultural Chem pf	1¾	Aug 1	Holders
Am Agricultural Chem pf	1¾	Nov 1	Holders
Am Beet Sugar	25	Aug 15	Holders
Am Bosch Mag	25	Aug 15	Holders
Am Can	2½	Aug 15	Holders
Am Can pf	1¾	Aug 15	Holders
Am Can pf	1¾	Nov 15	Holders
Am Chicle pf	1¾	Aug 1	Holders
Am Chicle pf	1¾	Nov 1	Holders
Am Cotton Oil	1¾	Aug 15	Holders
Am Cotton Oil pf	1¾	Aug 15	Holders
Am H & L pf	1¾	Aug 1	Holders
Am Linseed pf	1¾	Aug 1	Holders
Am Locomotive	1¾	Aug 15	Holders
Am Locomotive pf	1¾	Aug 15	Holders
Am Smelting & Ref	1¾	Aug 15	Holders
Am Smelting & Ref pf	1¾	Aug 15	Holders
Am Sugar	1¾	Aug 15	Holders
Am Sugar pf	1¾	Aug 15	Holders
Am Sumatra	1¾	Aug 15	Holders
Am Tobacco	1¾	Aug 15	Holders
Am Tobacco pf	1¾	Aug 15	Holders
Am Tobacco pf	1¾	Nov 15	Holders
Am Woolen	1¾	Aug 15	Holders
Am Woolen pf	1¾	Aug 15	Holders
Am Writing Paper pf	1¾	Aug 15	Holders
Anaconda Copper	1¾	Aug 15	Holders
Associated Dry Goods	1¾	Aug 15	Holders
Atch T & S F	1¾	Aug 15	Holders
Atch T & S F pf	1¾	Aug 15	Holders
Atlantic Refining	1¾	Aug 15	Holders
Atlantic Refining pf	1¾	Aug 15	Holders
Baldwin Loco	1¾	Aug 15	Holders
Baldwin Loco pf	1¾	Aug 15	Holders
Balt & Ohio	1¾	Aug 15	Holders
Balt & Ohio pf	1¾	Aug 15	Holders
Beth Steel B	1¾	Aug 15	Holders
Beth Steel B pf	1¾	Aug 15	Holders
Butte & Sup	1¾	Aug 15	Holders
Calif Petr	1¾	Aug 15	Holders
Can Pacific	1¾	Aug 15	Holders
Cent Leather	1¾	Aug 15	Holders
Cent Leather pf	1¾	Aug 15	Holders
Cerro Pasco	1¾	Aug 15	Holders
Chand Motors	1¾	Aug 15	Holders
Chesapeake & Ohio	1¾	Aug 15	Holders
Chi Gt Western	1¾	Aug 15	Holders
Chi M & St Paul	1¾	Aug 15	Holders
Chi M & St Paul pf	1¾	Aug 15	Holders
Chi N W	1¾	Aug 15	Holders
Chi Rock Island	1¾	Aug 15	Holders
Chino	1¾	Aug 15	Holders
Cont Can	1¾	Aug 15	Holders
Cont Can pf	1¾	Aug 15	Holders
Corn Products	1¾	Aug 15	Holders
Corn Products pf	1¾	Aug 15	Holders
Crucible Steel	1¾	Aug 15	Holders
Crucible Steel pf	1¾	Aug 15	Holders
Cuba Cane Sugar	1¾	Aug 15	Holders
Cuba Cane Sugar pf	1¾	Aug 15	Holders
Cuba Cane Sugar pf	1¾	Nov 15	Holders
Cuba Cane Sugar pf	1¾	Feb 15	Holders
Cuba Cane Sugar pf	1¾	May

READ FOR PROFIT → **CLASSIFIED ADVERTISING** ← USE FOR RESULTS

:-: HAPPENINGS IN THE WORLD OF MOTION PICTURES :-:

By FRIEDA DAVIS.

ANOTHER foreign production is about to invade our shores, but this time it is not a film of Tarzan handiwork, but of Hermann Bronnen's production of Rider Haggard's story of the Welch Fewell, Deal to Terry.

coast. "Beatrice," which Mr. Brenon filmed for the Unione Cinematografica Italian de Roma in the picturesque Italian city, Turmone.

Marie Doro, an American star who has been spending the past few years abroad, is the only other American besides Mr. Brenon connected with the picture. She is seen, of course, in the title role. Goldwyn has acquired the American rights to this film, which will be released here in the Fall. The London critics were lavish in their praise of the film when it was given a showing there last Summer.

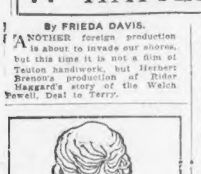

Don't Worry About Your Complexion Cuticura Will Take Care of It

If you make the Cuticura Trio your every-day toilet preparations you will have a clear, healthy skin, good hair, and soft white hands. Soap to cleanse. Ointment to heal. Talcum to powder and perfume.

Sample Each Free by Mail. Address: "Cuticura Laboratories, Dept. 80, Malden 48, Mass." Sold everywhere. Soap 25c. Ointment 25 and 50c. Talcum 25c. Cuticura Soap shaves without mug.

260,000 Pairs New Field Shoes War Department

Chief Surgeon Property Branch

QUARTERMASTER GENERAL'S DEPARTMENT

August 15, 1921

"THREE MUSKETEERS" COMING

AUGUST 14 is the date set for the opening of the new Douglas Fairbanks picture, "The Three Musketeers." It will be shown in New York on that date to be released in the larger cities of the East immediately after.

This will be the most pretentious of the Fairbanks films yet made. Following the example of D. W. Griffith with his picture, Rex Ingram with "The Conquering Power" and Cecil B. DeMille with William DeMille with their films, "Doug" is making "The Three Musketeers" mostly Douglas Fairbanks. Alexander Dumas, who wrote the original story, Edward Knoblock, who adapted it to the screen, and Fred Niblo, who directed it, are "among those present" and are given casual mentions. As for the rest it's purely "Doug."

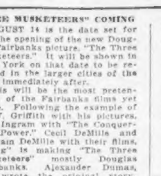

MARGUERITE DE LA MOTTE plays the leading role opposite to strenuous star, while Barbara La Marr is seen in a "heavy" role. Mary MacLaren, as ever, while star, will be seen as the Queen. Nigel De Bruller, whose performance of Tcherneff in "The Four Horsemen of the Apocalypse," is one of the most understanding ones we have seen, will be seen in the role of the Cardinal. There are over 135 players in the company.

A WHISPER FROM OVERSEAS.

WITH the discussion over the Paramount production of Barrie's "Peter Pan" occupying much of the time and attention of the powers that be of that company, comes a pertinent question from London.

"Shall we produce the picture in America or in London?" the directors and producers ask one another. "Why not produce in Garden-dene?" suggests a Londoner.

SOMETHING NEW FOR NEILAN.

THERE is no producer or movie actor/manager today who has not on a continual still hunt for "something new, something entirely different." Marshall Neilan is no exception to this rule.

Mr. Neilan has been working on a theory for some months and feels that he is now in a position to put it before the public. His idea is shown in "Bits of Life," the newest Neilan production, which was finished last week. In this film he gives four complete episodes, each having a relation to the general theme, but each taken from a story by a different author. It is expected that in the manner that Mr. Neilan handles the theory, it will show definite originality.

WALLACE REID LEAVES.

WALLACE REID, the idol of thousands of movie fans, is not in New York since he came East to play in "Nice Business," has finished his role in that piece and is leaving for Hollywood within the next few days.

Elliott Dexter, another Paramount player, is still in New York, but plans to return West very shortly to play a prominent role in the next Cecil De Mille feature with Gloria Swanson and Reid. Hallenbeck Smith is the name of the picture. Miss Swanson is putting the finishing touches on her second starring feature, "Under the Lash," an adaptation of the stage play and novel, "The Shulamite." Mahlon Hamilton plays the leading role opposite her.

LILLIAN GISH IN DAILY CO.

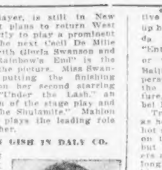

LILLIAN GISH is definitely going into the "flicks" immediately after the Frohman production of "Peg o' My Heart" in which Viola Dana is now appearing. She will be a member of Arnold Daly's company in his contemplated repertoire stock in the Greenwich Village Theatre down in the picturesque Quarter of New York.

They will give a series of the well-known stage successes by famous playwrights, among them "Candida" by George Bernard Shaw.

NORMAN TREVOR DRAGGED BACK.

AS HE WAS about to leave to catch an English-bound steamer for a vacation in his native country before again taking up his part of the husband in Gilda Varesi's stage production, "Enter Madame," Norman Trevor was button-holed by Hugo Mallin, the producer, and was persuaded to stay here and play the lead in the new Dashiell Norfare, "Jane Eyre," featuring Mabel Ballin.

Trevor was hard to convince, as he thought of long days in the hot studios and then of short days on the golf courses of England, but Mr. Mallin's persuasive powers are strong. The actor cast a longing and apologetic look at his golf clubs and signed the contract.

CAMERA CLICKS.

JUNE MATHIS, the continuity writer for Metro, has announced over her decision to leave the motion picture field for the multi-colored stage, her first love, and with the privilege of her sex, has changed her mind. Metro needs her and she'll write more continuities for them. "Foolish Intervention" and "The Conquering Power."

ROSCOE "FATTY" ARBUCKLE is now back in Chicago where his company will start work on a new picture very soon. That "Freight" picture will be taken in the big Chicago department stores and freight yards.

CORINNE GRIFFITH has returned to New York from Virginia Hot Springs, where she has been resting since she completed work on her next Vitagraph picture, "Moral Fibre." She will start on a new production immediately and will be directed by her husband, Webster Campbell.

Hot Summer Sun Trying On the Complexion

How to Protect Your Skin and Bring Roses to Your Cheeks

A Free Oatmeal Prescription Does Its Work Overnight. You Can Prepare It at Home.

NEW YORK—Exposure to sun, dust and wind has a very bad effect upon the skin and complexion. There is a way to overcome this. It is my own discovery and takes just one night to get such marvelous results. Even Miss Edna Wilder, one of our best friends, has about her wonderful complexion and this improved appearance of her hands and arms. You can do the same thing. If you follow my advice she says: "I feel it my duty to tell every girl and woman in the land about this prescription did for me. Just think of it. All this change in a single night. I never tire of telling others just what brought about such remarkable results. Here is the identical formula that removed every defect from my face, neck, hands and arms. Until you try it you form no idea of the marvelous change it will make in your appearance. This prescription, which you can mix at your own home, is as follows:

"Go to any grocery store and get two cents' worth of ordinary oatmeal and from any druggist or drug store a bottle of Derwillo. Prepare the oatmeal as directed in every package of Derwillo. Before applying Derwillo cleanse thoroughly with a good cold cleansing cream. (Lasks cold cream I have used to be the best.) That first application will astonish you. It makes the skin appear transparent, almost as white as a lily. I recommend this method for dark, sallow skin, also for freckles, as it will soon coarse pores, tough skin, rudiness, blackheads, pimples, and blemish the face, hands and arms are to be removed. If hair is gray or colored from exposure, apply this combination of Derwillo. Wonderful! All defect will disappear as if by magic. It is absolutely harmless and will not produce or stimulate a growth of hair. Since short sleeves are in vogue it is necessary to have beautiful hands and arms and no matter how rough and unsightly the hands and arms or wrists appear they had but a little work and exposure to sun and wind, this combination will work a wonderful transformation. Thousands who are using it report the same results I have had."

Miss G. V. says: "My complexion was poor and my skin rough. My cheeks, chest, hands and arms were dark from exposure. The very first application of this wonderful Derwillo-oatmeal combination convinced me that my poor complexion and skin blemishes would soon be a thing of the past. In a few weeks all these unsightly defects had entirely disappeared and I shall always use it to keep my complexion at its best all the time. I have recommended it to my girl friends and they are just as enthusiastic over it as I am. We all have been going to the theater, dances or parties and it's wonderful what a difference it makes in our appearance."

Mrs. G. V. writes: "Oatmeal and Derwillo have worked miracles with my complexion. I had many unsightly wrinkles around my eyes, mouth and forehead and a sallow, rough skin. My hands and arms were covered with freckles. After using Derwillo-oatmeal as directed in every package of Derwillo. Before applying Derwillo cleanse thoroughly with a good cold cleansing cream. (Lasks cold cream I have used to be the best.) That first application will astonish you. It makes the skin appear transparent, almost as white as a lily. I recommend this method for dark, sallow skin, also for freckles, as it will soon coarse pores, tough skin, rudiness, blackheads, pimples, and blemish the face, hands and arms are to be removed. If hair is gray or colored from exposure, apply this combination of Derwillo. Wonderful! All defect will disappear as if by magic. It is absolutely harmless and will not produce or stimulate a growth of hair. Since short sleeves are in vogue it is necessary to have beautiful hands and arms and no matter how rough and unsightly the hands and arms or wrists appear they had but a little work and exposure to sun and wind, this combination will work a wonderful transformation. Thousands who are using it report the same results I have had."

Miss G. V. says: "My complexion was poor and my skin rough. My cheeks, chest, hands and arms were dark from exposure. The very first application of this wonderful Derwillo-oatmeal combination convinced me that my poor complexion and skin blemishes would soon be a thing of the past. In a few weeks all these unsightly defects had entirely disappeared and I shall always use it to keep my complexion at its best all the time. I have recommended it to my girl friends and they are just as enthusiastic over it as I am. We all have been going to the theater, dances or parties and it's wonderful what a difference it makes in our appearance."

Mrs. G. V. writes: "Oatmeal and Derwillo have worked miracles with my complexion. I had many unsightly wrinkles around my eyes, mouth and forehead and a sallow, rough skin. My hands and arms were covered with freckles. After using Derwillo-oatmeal as directed in every package of Derwillo. Before applying Derwillo cleanse thoroughly with a good cold cleansing cream. (Lasks cold cream I have used to be the best.) That first application will astonish you. It makes the skin appear transparent, almost as white as a lily. I recommend this method for dark, sallow skin, also for freckles, as it will soon coarse pores, tough skin, rudiness, blackheads, pimples, and blemish the face, hands and arms are to be removed. If hair is gray or colored from exposure, apply this combination of Derwillo. Wonderful! All defect will disappear as if by magic. It is absolutely harmless and will not produce or stimulate a growth of hair. Since short sleeves are in vogue it is necessary to have beautiful hands and arms and no matter how rough and unsightly the hands and arms or wrists appear they had but a little work and exposure to sun and wind, this combination will work a wonderful transformation. Thousands who are using it report the same results I have had."

Derwillo-oatmeal combination costs but a few cents and can be obtained at any druggist's anywhere the world over. Advertisement

FURNISHED ROOMS

FURNISHED ROOMS—BACK BAY

BOSTON, 87—821—Suite 1 near Copley Square; reasonable.

FAIRFIELD, 126—Nicely furnished room, electric, gas, hot water; laundry accommodations.

HUNTINGTON, 147—168—Suite of furnished rooms, connecting; rooms, light and cool; reasonable.

HOTEL BELMONT, 316 Huntington ave.; West, 85 to $12; daily, $1.50 to $3; homelike; quiet.

BACK BAY—Rooms very desirable rooms, to rent on the Fenway, Summer rates. Tel. Back Bay 5698.

FURNISHED ROOMS—BROOKLINE

COMMONWEALTH, 1—Furnished room and 3 or 2 business people. Brookline 3442-M.

FURNISHED ROOMS—CAMBRIDGE

LAMSON PL., 1—Two large furnished rooms for light housekeeping.

PEARL, 87-89—Front parlor, suitable for light housekeeping, 2 persons; reasonable; Cambridge.

PLEASANT furnished room, gentleman preferred; with breakfast, if desired. Cambridge 1814.

FURNISHED ROOMS—CHARLESTOWN

THE newly furnished rooms, 82 each. Tel. Charlestown 1148-R.

FURNISHED ROOMS—ROXBURY

ALDER, 387—Large front parlor with piano; $7.50. Roxbury 3459-W.

CHANDLER, 169—Furnished flat, 4 rooms, kitchen, sink, gas.

DUDLEY, 87, 89—Large front room, with sewing machine; $7.50.

DUDLEY, 87, 154, suite 2—Nice homelike rooms for light housekeeping; reasonable.

HIGHLAND, 87, 14—Large square room, electric light, sink; $6.50 weekly.

THREE nicely furnished, sunny, housekeeping rooms, 49 Moreland st.

DOUBLE parlors, piano, use of kitchen, dinner now. Tel. Roxbury 2000-M.

3 FURNISHED front rooms, continuous hot water, garage, steam heat; business people preferred.

FURNISHED ROOMS—WINTHROP

LARGE, sunny rooms, good bathing. Call 0324 Main st.

FURNISHED ROOMS—SOMERVILLE

PINCKNEY, 58, 3—Nicely furnished room for gentleman; 2 minutes to Harvard Square.

SOMERVILLE AV., 853—2 adjoining rooms with private bath; housekeeping, or separate.

FURNISHED ROOMS—SOUTH END

COMFORT CHAMBERS

NAME is sufficient claim. $7 up, weekly rates. 567 Tremont st.; tel. H. R. 2720.

KITCHENETTE—Two rooms, fine location. Tel. 2472 B. B. FITCHETT, 262 Tremont st.

MASS. AV., 604—Kitchenette suite for light housekeeping, suitable for respectable people.

SHAWMUT AV., 444—Furnished dining room and kitchen, children allowed. Tel. 7185 P Copley.

SHAWMUT AV., 540—Rooms, light housekeeping, also large room, top floor.

UNION PL., 10—Steam heat, gas range, refrigerator; front side room; quiet house.

WEST NEWTON, 85—Large, sunny room 4 windows; $7.50; also 87, 88 week. Men only. Tel. in evenings, Parker Hill 0478. Thursday ex. 2-5.

WEST NEWTON ST., 56—Street floor, suite of 3 rooms, private bath; $30 month.

WOOLSTON, 8 and 22—Furnished kitchenette suite, gas range, sink, lavatory; $10 week.

WORCESTER ST., 50—Furnished kitchenette suite, gas range, sink, lavatory; $10 week.

WORCESTER, 22—Furnished kitchenette suite, gas range, sink, lavatory; $10 week.

QUIET, furnished front parlor with piano. Tel. Quincy 2258-J.

LOVELY front room, suitable for gentleman; private family; Roxbury.

WOMAN to Boston can get all kinds of rooms at 317 Columbus av.

FURNISHED ROOMS—MISCELLANEOUS

HOTEL WATERSTON

5 BEACON ST., 5—Fireproof, new cool rooms, steam, electric, elevator; transient $1 a day; week $4, up. Tel. Haymarket 5000.

DOUBLE parlors, piano, use of kitchen, dinner now. Tel. Roxbury 2000-M.

3 FURNISHED front rooms, continuous hot water, garage, steam heat; business people preferred.

FURNISHED ROOMS—WINTHROP

LARGE, sunny rooms, good bathing. Call 0324 Main st.

BOARD AND ROOMS

BOARD AND ROOMS to let; double and single; by day or week; reasonable. Tel. Beach 1444-M. KENDERMA 3RS Kenderma, Hull 7166.

COOL rooms with home cooking. Tel. B. B. Sandy 3864-M. 1111 Commonwealth av.

SCHOOLS AND COLLEGES

STUDY MEDICINE EVENINGS

Accredited afternoon and evening courses leading to B. S. and M. D. degrees. Work your way through school.

CHICAGO MEDICAL SCHOOL
1854 Rhodes Avenue. CHICAGO

TRAVEL GUIDE

New York
Fall River Line

Boat Train with Parlor Car
Boston to Fall River Wharf

Lv. South Sta. (Subway) ..... 7:45 P. M.
Lv. Back Bay ..... 8:00 P. M.
Due New York ..... 7:00 A. M.

City Tickets Office, 67 Franklin Street

BATH, ME. KENNEBEC RIVER POINTS
BOOTHBAY HARBOR
AND THE ISLANDS
REGULAR FREIGHT AND PASSENGER SERVICE
KENNEBEC NAVIGATION CO.
FOSTER'S WHARF, BOSTON Mass 2322

NEW YORK $5.61
Via Rail and Boat
Latest connecting train from So. Station 3:15. Steamer leaves Providence Daylight Saving Time.
COLONIAL LINE, 196 Wash. St., Boston Phone Main 4420

BAY STATE LINE NEW YORK $4.25
STATEROOMS, $1.43 and $2.54
Best Steamships Georgia and Tennessee, Latest connecting train from So. Station (Subway). Tickets and staterooms at Boston Store, Back Bay and Consolidated Ticket Office.

REAL ESTATE—MISCELLANEOUS

PAINT $1.25
Varnishes and Brushes at Reduced Prices.
80 Canal St., Boston. 46 High St., Medford.
Save No. Stamps. Falvey Paint Co. Send for Stamps Catalog
Write for Catalog Free. Mail Orders Promptly Filled.

COPPER STOCK CANS
8-gal., $4.20; 5-gal., $3.25; cover rubber, 85c. Send for circular.
SPIRIT TESTERS, 75c EACH
Eliot Hardware Co., 58 Portland St. Boston

MEAT RADIATORS REBRONZED
MEAT WON'T TARNISH THEM
THEY LOOK NEW AGAIN.
COST IS SMALL
SARGENT BRONZING CO., 648 Broadway Everett. Tel. Everett 115—206-M.

FOR SALE—Picturesque island in Lake Winnipesaukee, N. H., 2 miles from Wolfeboro; 5-room cottage; electricity; sailboat. S. H. PLUMBING SUPPLIES, SOLD DIRECT to consumer at 15% wholesale prices. Catalog 2U 10-T Portland st., Worcester, Mass.

FOR SALE—In Marshfield, 18, acres land 500 ft. on ocean. Box 202, Marshfield, Mass.

FEMALE HELP WANTED

VAMPERS PERFORATORS FANCY STITCHERS
WANTED AT ONCE, STEADY WORK GUARANTEED, WITH GOOD PAY.
Rice & Hutchins, Inc.
South Braintree, Mass.

SHOE STITCHERS
EXPERIENCED on stitchers wanted. BUNKER HILL SHOE CO., cor 219 Broadway, Everett. Mass.

LAUNDRY HELP
WANTED, a marker and sorter also boxing and shaking; steady work. THE MISSION LAUNDRY, corner Shawmut and Camden sts.

CHAMBERMAIDS
BOSTON Y. W. C. A., 40 Berkeley st., good home surroundings, $20 month, board and room. Apply 38 Berkeley st. Tel. Back Bay 6000.

ATTENDANTS—$44 to $56 per month and maintenance; vacancies in Boston and suburbs; must be single; high school education; good health and previous experience necessary; good health and references required. Apply to Superintendent, BROOKLYN STATE HOSPITAL, Clarkson & Haley av., Brooklyn, N. Y.

EXPERIENCED laundry markers, wants in first class. Apply 1350 WASHINGTON ST., Watertown, Mass.

WOMAN or girl wanted to do bread and pastry cooking in small family. Apply 41 Quincy st., Roxbury.

250 GIRLS AND BOYS for theatrical company. Call SMITH THEATRICAL AGENCY, 295 Huntington av.

FEMALE HELP—MISCELLANEOUS

LADIES, everywhere, can easily earn money, no canvassing, no investment required; no fee; write immediately. LEGWEEK MFG. CO., Brooklyn, N. Y.

LADIES, gentlemen—We will train you for motion picture acting; $100 to $250 weekly; lessons stamp. 100 Boriston st., Room 402

MALE HELP WANTED

WANTED

Two or three families of cotton mill help, weavers, ring spinners and speeder tenders; country mill starting; new machinery; good rents; no labor troubles. Address Y 1441, Boston American.

OPPORTUNITY

FOR one or two advertising solicitors now open; give full particulars, lowest salary acceptable and telephone number in first letter. Y 9, Boston American.

OPPORTUNITY

HAVE you the qualifications for a real position? Are you capable of positive growth? If you must be at least 21 and if you answer in the affirmative, call at room 219, 683 Beacon st., city.

207 LABORERS

AND woodsmen, State roads; State dredge boat men and railroads; all parts of New Hampshire and also today with MAC at 24 Kane st., Roxbury.

AUTOMOBILE MECHANICS

THOROUGHLY experienced on Cadillacs, Fordson, Reo, Peerless and Whites; one hour, M. R. & B. A., room 209, 387 Washington st.

UPHOLSTERERS WANTED—Steady employment guaranteed; must be experienced in first-class work; labor trouble, but no disturbance; wages to start, $40 per week. Apply to HAYNES & CLARKSON, 1 DAVENPORT CO., 38 Otis st., S. Framingham.

WANTED—Experienced Ford mechanic and Ford assembler; permanent job for steady, capable man. BURNETT & MARSHALL INC., 1010 Commonwealth av., Brighton, Mass.

MALE HELP—MISCELLANEOUS

9 AUTO LESSONS $5
FREE, AUTOMOBILE BOOK, $15. 5 to 6 PM. CAR. Rooms guaranteed. VINCENT, 4 Appleton st., near Columbus av., cor. exp.

9 AUTO LESSONS, $5
GUARANTEED roadhouse repair and auto service station; 2 years' lease; $30 month. Apply 1 Wood Dunbar by trade. Cambridge 7827 R.

ENGINEERS AND FIREMEN instructed for license according to state law; the recognized school; day and night classes. BOSTON ENGINEERING SCHOOL, 1 Boylston pl., Boylston st. free catalogue; always open.

SELLING plan, needle case on sides; $10 reward. BALL, Somerville.

WANTED—Red and white dog. Call Quincy 2483-J for information.

PIANOS AND MUSICAL INSTRUMENTS

NORRIS 181 Tremont Street
PIANO BARGAINS NEW and USED

New Uprights $375 up. New Players $450 up.

Quality and condition considered, Norris sells pianos lower than any house in Boston. Our used pianos are sold at practically actual cost to us. Bargains for this week in used pianos, as follows: Chickering, $250; Chickering, $125; Emerson, $300; Chickering, $325; Hallet & Davis, 345; H. F. Miller Grand, $1951; Lester Player-Grand, full line of rolls, $1,000; Weber, $450; Knabe, $425; Kimball, $125; Winner & Co., $225; Milton, $175. Buying in large lots enables us to sell cheap. All makes to rent; terms to suit. Liberal trade-in allowed, full face value given. Open every evening.

NEW AND USED BEST BARGAINS PIANOS AND PLAYERS

Best piano bargain in Boston; used Chickering uprights, 300, 365, $75; used Steinway, $350; Steinway player, $450; Knabe player, $450; several new uprights from $225, $195. Several full line of rolls, $1,000; Weber player, $450; Knabe player, $425; Kimball player, $125; Winner & Co., $225; Milton, $175. Buying in large lots enables us to sell cheap. All makes to rent; terms to suit. Liberal trade-in allowed, full face value given. Open every evening.

J. P. COLLINS
100 Summer St., Cor. Devonshire

DURRELL'S 2368 WASH. ST. Roxbury Crossing
NEW and USED PIANOS and PLAYERS
Pianos from $75 up; renting, tuning, $1000KS, 12 Bulletin of Bight.

LOST AND FOUND

LOST VOUCHERS

On June 21th, near 41 Mt. Vernon St., about 4.25 p. m., package of vouchers issued by Commonwealth of Massachusetts. Boy had been riding on rear of auto truck, package either fell from truck or fell to ground; addressed to Robert Watson. Finder of same please return to Commonwealth; reward. Communicate with C. BABCHUK, W. Tel. Co., 163 Congress St., Main 4025.

$100 REWARD.

FOR RECOVERY of Buick touring car, 1921 model, dark green body and wheels, black hood, cord tires, license 107-795, Mass. 1921; Ford coupe, new body, license number 126795, Trans number 721585, license number 107-795, Mass. 1921; Ford coupe, new body, 1.15 p. m., from 195 Mass av., Boston, Telephone Back Bay 1000, or Lexington 61317.

LOST—Brindle and white Boston terrier in vicinity of Longwood and Brookline avenues. Liberal reward on return to owner. 1 Longwood av.

LOST—In Huntington av., large, yellow cat, white breast, 1 ear small, reward for information.

LOST—Black velvet bag containing 2 soft collar pads, memorandum book and keys; reward. 7466 W. Roxbury.

LOST—Young collie, light brown, white and black, 18 Beechwood st., East Boston; reward. Tel. East Boston 1000.

SMALL Collie dog, about six months old, lost in Brookline; reward. Tel. Brookline 1000.

LOST—Black needle case on sides; $10 reward. BALL, Somerville.

LOST—Red and white dog. Call Quincy 2483-J for information.

AUTOMOBILE EXCHANGE

CHEVROLET

USED	CAR
DEPT.	
1920 F. B. SEDAN, newly painted and upholstered perfect	$1350
1920 490 TOURING, perfect condition	$600
1919 490 SEDAN, mechanically equal to new	$650
1919 F. B. TOURING	$850
1920 F. B. SEDAN, used only in our sales dept.	$1875
1921 F. B. ROADSTER, newly painted	$950
1920 1-T. DELIVERY, used only by our sales dept	$375
1920 CHEV. TON TRUCK, used only by our sales dept.	$950
1916 ROYAL MAIL ROADSTER, mechanically perfect	$235

CHEVROLET MOTOR CO.
27 HUNTINGTON AVE.
Boston, Mass.

TIRE SALE — BRAND NEW
TIRES AT USED TIRE PRICES

30x3½	at $9.50	30x3½	Cl. 12.50
30x3½	at $.50	32x4 S.	16.50
31x4	at $.50	34x4½	18.50
32x4	at $.50	33x4½	17.50
33x4	at $.50	35x4½	17.50

Cl. 14.50
16.50
18.50
17.50
17.50

All tires guaranteed 5,000 miles. Send for free booklet. Mail Orders Promptly Filled.
BERKELEY TIRE EXCHANGE, 207 Columbus ave., cor. Berkeley st., Boston.

Overhauling and Repairing

ALL 2 EXPERIENCED repair men; no waits; 24 hour service. Phone Arlington 2971-W.

SETTLING estate, Pierce-Arrow touring; fine condition; cost $4,000. Will sell for $1,800. Write or call CHAS. G. FRENCH, 295 E. Broadway, Gardner, Illinois.

MUSIC

PIANO TUNED $1

WORK guaranteed, PROFESSOR HALL, 159 Huntington ave., cor. Gainsborough. Kidderly, expert repairing. Tel. B. B. 2507.

DANCING

FLORENCE KELLY

SCHOOL, 240 Huntington av., cor. Mass. av. Private or class lessons daily; class Saturday, 50c; dancing; call any time. 3597 B. B.

WM. H. O'BRIEN, 295 Huns. ave., B. B. 2276—Class, priv. les.; terms reas.

Hemenway House 178 Tremont st., opens 4th season Sept. 1; special terms to students.

SAY, LEARN ballroom dancing quickly at HAYWARD'S, 1681 Washington st., Studio.

GOVERNMENT TRUCKS
"WAR TRUCKS THAT NEVER WENT TO WAR"
Packard Pierce-Arrow
Mack White Riker

The Government surplus stock that has been in storage at Mt. Hope Park, Md., is now on sale at the Boston Terminal Warehouse. This is a never-before-in-active service—they carry no guarantee against defects in workmanship and material.

A RARE OPPORTUNITY
IT WILL NOT OCCUR AGAIN
GEORGE G. REED
71 Amherst St., Cambridge
On Charles River Parkway—5 minutes from Harvard Square.
Tel. Cambridge 6266-R

GOOD RESALE MOTOR CARS

Dodge Brothers' Touring, Roadsters, Sedans, Coupes and Commercial Vehicles, $500 to $1,250

Essex, Overlands, Oaklands, Chevrolet, Ford, Grant, Oldsmobile, Paige, Chandler and other makes, $250 Upwards.

Titles Guaranteed — Demonstrations Invited — Our Rental Purchase Plan (c) may apply.

Automobile Merchants since 1895

HENSHAW MOTOR CO.
989 Commonwealth Ave., Boston

AUTOMOBILES FOR HIRE

FOR HIRE—High-grade touring cars; special rates to Plymouth. Tel. Dorchester 1000.

7-PASS CAR FOR HIRE; private car. Call Copley 1695-M.

FOR HIRE — 7 1921 Hudson touring cars, reasonable rates. Somerville 2958-M.

FOR HIRE—Fords, cheap. Tel. MR. LAWRENCE, 1st Roxbury 3845.

SEWING MACHINES

6-DAY sale of lease and ground hand sewing machines; $5 up. 1 to 6 p. m., 7 to 9 p. m. 236 Green st., Central sq., Cambridge.

SEWING MUST sell and 480 Singer, good as new; $8. 3454 Washington st., Somerville 3384.

LAWYERS

ALLEN'S LAW OFFICE, 28 School st. Room 5. Mass. and Federal courts. Bankruptcy and Collection Cases a specialty. Open evenings and Sundays by appointment. Tel. Fort Hill 1000.

LEGAL AND PUBLIC NOTICE

JUSTICE of the PEACE AT. COREY
NOTARY. Always home. 44 Dutton st., near 219 Columbus av. Tel. Back Bay 6000.

DEATHS

BERMINGHAM—In France, Oct. 18, 1918, Corporal Maurice F. Birmingham of Company C, 101st Engineers, 26th Division, A. E. F. Relatives and friends are invited to attend the funeral services at the Church of the Blessed Sacrament, at 10 o'clock, Thursday, July 14, 1921. Burial at Mt. Carmel Cemetery. Automobiles will leave the church at 9:30 o'clock. Relatives and friends are invited to attend.

HAYNES—In Boston, July 12, William F. Haynes, husband of Catherine F. Haynes (nee Hurley). Funeral from his late residence, 1 Dwight st., Jamaica Plain, Friday, July 15, at 8:15. Requiem mass at Church of the Immaculate Conception, at 9 o'clock. Relatives and friends invited.

KELLEY—In Boston, July 12, Mary E. Kelley, beloved daughter of the late James and Ellen Kelley.

Funeral from her late residence, 26 Penn st., Roxbury, Friday, July 15, at 8:30 o'clock. Requiem mass at St. Patrick's Church, 9 o'clock. Relatives and friends are invited to attend the funeral.

LANGLEY—At Hamrock Beach, July 12, Thomas Langley, aged 70 years.

Funeral services from his late home, 31 Ashley st., Hyde Park, Friday, July 15, at 2 p. m. Relatives and friends invited to attend the funeral.

LAUGHLIN—In Charlestown, July 12, Rhoda Laughlin, widow of Thomas Laughlin, aged 77 years.

Funeral from her late residence, 52 Green st., Friday, July 15, at 8:30 a. m., thence to St. Mary's Church at 9 o'clock. Relatives and friends are invited to attend.

SISTER AUGUSTINE, July 13, at the Convent of the Sacred Heart, Newton. Funeral services from the convent, Thursday, July 14, at 2:30 p. m. Interment at Mount Auburn Cemetery.

THOMPSON—In Roxbury, July 12, Adelaide Smith, widow of John Thompson and daughter of the late Robert L. Smith of Newry, in her 84th year.

Funeral from the Second Church of the New Jerusalem on Friday, July 15, at 1 p. m.

FURNITURE

SMITH BROTHERS

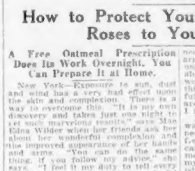

10¢
For This Wonderful
$8 GLASS-WARE SET

If you buy $25 worth or more.

This is the first big item for July. The other is the July sale—a month of quiet economy in the store. We are going to make it big, but it's going to be good. Only standard merchandise will be sold—nobody can pass by. The result will be a big business for us at a price that will be the lowest of the year. Because we want business there will be no "inspection trips" to the country or going out of town. Even if you now are ready now, we will store goods free until wanted. Tell us about how much you want to spend, and we'll be pleased to show you what we have, in suite or separate pieces whether you buy or not.

A Rare July Value

And now that persistently shows that we are going after business this July, regardless of cost to us. Come and see today. You can't help but realize the value as the one shown here! Made of American walnut, supremely finished, with extra large mirrors. Substantial, stylish and with lifetime wearing quality. This suite stands out as one that is an unusual bet.

1920 PRICE $250.
JULY PRICE **$110**

Other July Values

That are bound in with your approval, yet they are just a few taken at random from our different departments. There are hundreds of others that glean the same big selling.

$225 6-piece Dining Room Suite	$125	$28 Tapestry Rug	$14
$18 Ice Saving Refrigerator	$13.75	$125 blue upholstered cushioned Parlor Suite	loose $85

SPECIAL PAYMENTS may be arranged if you so desire; you may pay a comfortable amount at time of purchase and a comfortable amount each week until it is paid for, six months' credit without interest.

THE BIG UPTOWN HOME FURNISHERS

35 Years Same Location
A Secure Deal

1211-1223 Washington St.

Minute's Walk South From Dover "L" Station

MOTORCYCLES AND BICYCLES

MYEROW BROS.
MID-SEASON MOTORCYCLE SALE
TERMS TO SUIT THE BUYER

$150 DOWN buys 1920 Ace with side car; 1921 class and machine in trade. Price $750.

$175 DOWN buys 1920 Indian, special model; perfect condition. Price $875.

$75 DOWN buys 1917 Henderson, fully equipped. Price $175.

$50 DOWN buys 1919 Harley-Davidson in perfect condition. Price $350.

$50 DOWN buys 1920 Scout model Harley-Davidson; only been driven about 200 miles. Price $450.

$65 BUYS 1917 Indian, fully equipped, good tires, many extras. Price $195.

$85 BUYS 1920 Cleveland, only three weeks old; will be sold with a guarantee for one year. Price $385.

$50 BUYS 1916 Indian, fully equipped, in perfect shape. Price $85.

MYEROW BROS.
258 COLUMBUS AV.
Open Evenings. Tel. Beach 3900

NEW and used bicycles at low prices. 18 Nichols av., near Dover "L" terminal.

PATENTS

PATENTS—Our practice has extended over a period of 75 years. All communications strictly confidential. Prompt, careful service. Trade Mark, Copyright and Design matters. Handbook free. Highest references. Best results. MUNN & CO., PATENT ATTORNEYS, New York office, Woolworth Bldg. Washington office, Home Life Bldg. Chicago office, Tribune Bldg. San Francisco office, Monadnock Bldg., 582 Market st.

STORAGE

HUB STORAGE WAREHOUSE
940 Washington St. Tel. Beach 2.
Rooms $1 a week. Furniture moved, packed, shipped. Estimates cheerfully given.

ICE CHESTS AND STORE FIXTURES
Whitman's—Sullivan Sq.
For Grocers, Markets, Restaurants

FOR SALE 2 Automotor cars; Ford. 8225, Ballou, Hopkinton.

WANTED—Chamber furniture for 6 rooms; must be cheap. Tel. Beach 1708-R.

CLOTHING

MARKS & CHESTER
The Ware Farmer's Friend
44 Years of Honest Dealing
Don't send your clothes, unsalted for, mouth and slightly hurt suits and pants for $2.50 and $3.50. Send for free sample.
MEN'S $6.50 MEN'S $1.50
SUITS PANTS
Complete line of boys' clothing and goods' furnishings. Open evenings.
MARKS & CHESTER
New and Convenient Store
Cor. Washington and Dover sts., at Entrance to Dover St. Terminal
OPEN EVENINGS

BIG SALE NOW GOING
Men's Suits, Trunks, Bags and Suitcases, Shoes, Hats, Low as 98c.
WOLF COHEN & CO.
2078—WASHINGTON ST.—2078
Open Evenings.

SALE 60c ON THE DOLLAR
Shaw's Bargain—Monopoly Clothing
Everything Guaranteed Strictly Dependable
LADIES' white canvas shoes, new 1921 models, $1.98 pair. Ladies' white canvas pumps, buckle trim, $1.98. Children's white canvas shoes, sizes 8 to 11, $1.98. Ladies' white canvas shoes, new 1921 models, $2.98 pair. Ladies' white canvas pumps, buckle trim, $2.98. Children's white canvas shoes, sizes 8 to 11, $2.98. Ladies' white canvas shoes, new 1921 models, $3.98 pair. Ladies' white canvas pumps, buckle trim, $3.98. Children's white canvas shoes, sizes 8 to 11, $3.98.
SHAW'S BARGAIN-MONOPOLY CLOTHIERS
Shaw's Block, Opp. Scollay Square

HEATING AND COOKING

NU-FIRE 201 GAS heats garage and entire room. 848 Cheshire st.

STORAGE

HUB STORAGE WAREHOUSE
940 Washington St. Tel. Beach 2.
Rooms $1 a week. Furniture moved, packed, shipped. Estimates cheerfully given.

ICE CHESTS AND STORE FIXTURES
Whitman's—Sullivan Sq.
For Grocers, Markets, Restaurants

PATENTS

PATENTS—Our practice has extended over a period of 75 years. All communications strictly confidential. Prompt, careful service. Trade Mark, Copyright and Design matters. Handbook free. Highest references. Best results. MUNN & CO., PATENT ATTORNEYS, New York office, Woolworth Bldg. Washington office, Home Life Bldg. Chicago office, Tribune Bldg. San Francisco office, Monadnock Bldg., 582 Market st.

What School?
A Service to Help You Choose

THE Information Bureau of the Boston American will be glad to help you settle this question satisfactorily. From them you may secure, without any cost, complete and reliable information. Use the coupon below.

INFORMATION BUREAU
Boston American, 80 Summer St., Bo

EDITORIAL PAGE OF THE

BOSTON AMERICAN

Largest Evening Circulation in New England

JULY 14, 1921
BOSTON

The "Disarmament Talk"

And Other Things That Are YOUR Business

Copyright, 1921, Star Company

The President will talk with France, England, Italy and Japan about disarmament and especially about the Far Eastern problem. France is not much interested. She will be glad enough to cut down navy expense, but thinks she needs 800,000 men to watch Germany while Germany works out her penalty.

The army will cost about what France will get from Germany. It will keep 800,000 Frenchmen away from their homes.

A million Germans that WOULD have been in the army will be at home, manufacturing goods for sale and also children. When the thing is over, there will be a hundred million Germans, thoroughly trained by twenty years' of industrial semi-slavery, and 35,000,000 French people. What then?

It is the "Far Eastern" problem that interests England and this country. ASIA is the problem. The British Empire, a great international department store, doing business all over the earth, is anxious everywhere, and open everywhere to attack.

Americans reading about the English-Japanese treaty should understand, of course, that, so far as England is concerned, there is in the treaty no actual, present, PLANNED hostility to the United States. The British "own" India, with 300,000,000 of people, and other vast Asiatic territories. They want the friendship of Japan because Japan is the only ACTIVE force in Asia, the only country that might really "start something" dangerous to the British Empire.

As for Japan's attitude, this country ought to have a good explanation of the work that Japan is now doing, fortifying islands in the Pacific that could be used only as bases for attack upon us.

Until the Japanese explanation is complete and satisfactory it will be well for this country to continue manufacturing the 6,000-pound aerial bombs, three times as big as any hitherto constructed, containing more than two-thirds of their weight in TNT. Such a bomb dropping from a flying machine would compel earnest Japanese attention, such as kind words would not command.

Our government should occasionally be reminded of the fact that it ought to specialize in making inflammable bombs to spread fire as widely as possible. We want peace with Japan, have no possible reason for wanting anything else. But we want the right to control our own territory, which Japan questions.

We should always have in mind that Japan is a nation built largely of paper, and bamboo, and that a flock of flying machines setting sail from Guam with combustible bombs would be the most powerful pacifist argument that Japan would readily understand.

It is suggested that Bulgaria and Serbia will unite with Kemal Pasha to fight Greece. Italy and some other European countries would look on complacently, being tired of Greek war activity. More than a big world war would be needed to stop fighting in the Balkans.

A forest fire stops for a moment the war between weasels and the rabbits, crows and the good birds. But it starts as soon as the fire dies out.

So with the world war and the human weasels and rabbits.

The Bolsheviki, it seems, forgetting human and Divine law, seize American patents, without paying the owners. Our State Department, agitated, may even consent to deal with Russia to the extent of saying, "Please don't steal our patents."

What, if anything, did the State Department do, at a time when patents belonging to Germans were being "bought," to put it politely, sold at public auction in this country? What was the exact difference between that buying and selling of property belonging to Germans and the plain frank stealing that the Bolsheviki are doing?

To auction off for sixty or seventy dollars a German patent worth millions, transferring the rights of a German owner to an American corporation, is presumably good patriotism. But if in Russia they steal your patent outright, that is Bolshevism. What is the moral difference?

While under bombardment from aeroplanes, the battleship Iowa was manoeuvred, steered, controlled, speeded up and slowed down by an officer on the battleship Ohio, five miles away. The control was by radio. Officers say that radio control of flying machines will come next.

Flying machines carrying dynamite, steered low over cities by flying ships up high enough to be safe from aircraft guns, will add to the unpleasantness of war. The real next step will be a transmission of power by wireless from the earth to flying machines. Then will come the 1,000-mile-an-hour machine, which is the goal.

As before suggested, look out for civil war in Ireland. You have read of it beginning, at Belfast, with fifteen killed and a hundred wounded. If Sinn Fein Ireland makes peace with England, the conditions will not suit the Protestant part of Ireland. When England and Sinn Fein stop fighting, that will not necessarily mean peace in Ireland.

The distinguished head of an important bank solemnly asks Congress why it hasn't cut down taxation, meaning especially, excess profits tax and big income tax. The answer might be, "While the country is spending five thousand millions a year and more, we must take the money from those that HAVE MONEY. We can't collect it in orphan asylums or homes for the aged poor."

Get Busy

Copyright, 1921, Star Company

GRADUATION DAYS are over, which simply means that the real problems of the graduates lie ahead. Mr. McCay, in this cartoon, points the only way to success. There is no short cut. The sharpening of intelligence on experience may find ways to cut down the work—or, rather, make it easier. But, fundamentally, the truth is that by service only can the honest citizen win bread.

Results to Date of Prohibition

"What Has Prohibition Actually Accomplished to Date?" asked William Randolph Hearst editorially in the Boston American of July 3. One hundred dollars will be paid for the best answer of not more than 150 words.

Emptied Jails

Editor Boston American:

Prohibition has decreased drunkenness, emptied many jails, and greatly reduced the pauper and the insane. Statistics prove this. Every reader knows individual cases.

John comes home sober to Mary on pay day, with his envelope intact. A million Johns are thus coming home to their Marys. That's vital to the Nation. But prohibition's greatest accomplishment is that it has outlawed alcohol.

All laws are only partly enforced, but they define crime. Prohibition has made the manufacture and sale of alcoholic beverages a crime. Alcohol can no longer hide behind the law.

To license an evil is to compromise with it. Compromise is cowardly. To license the dealer and punish the drunkard is illogical. Prohibition makes the people honest with themselves—unafraid and unashamed.

HENRY A. NOYES.

No. 1358 Davol street, Fall River, Mass.

Fun Flashes

EASILY IDENTIFIED

Myrtle—Is that picture a sunrise or a sunset?

Martin—Sunset. I knew the artist. He never got up early enough to paint a sunrise.

ALL'S WELL

They wandered down through Lovers' Lane;
His muddled mind was full of doubt,
But she knew when and where to sprain
Her ankle and be carried out.

OUTRAGED VIRTUE.

When a preacher resigns to accept a bigger salary the loudest criticism always comes from the profiteers in the community.

Stars and Stripes

"Almost Tickled to Death by Girl"—Headline.

"Oh, death, where is thy sting?"

* * *

Why not pass the hat for the Devastated American Liberty Bond holders?

* * *

The world owes $300,000,000,000 and apparently is willing to pay the 60,000,000 of us.

* * *

The old-fashioned girl never went anywhere when she didn't have any clothes to put on.

* * *

Maybe the reason the first rows are filled with baldheads is that they buy their tickets from the scalpers.

* * *

When the boxer jabs his victim
On the lip with great persistence,
Comes to him the thought—"My life is
Just a hand-to-mouth existence."

* * *

The most interesting effect of prohibition is the increase of milkfed chickens on Broadway.

Once-Overs

Copyright, 1921, International Feature Service, Inc.

OWNING A BUSINESS.

It is unfortunate if you are not fitted to run a business or if you are not financially prepared to enter business, but these facts should not make you feel that you are a failure and that there is little use of trying to be more than you are at present.

Occasionally, you have thought of it and realized that you do not exert yourself as much as you might in order to make yourself more proficient as an employe.

You have not cared much that you do not exert yourself, so disgusted to think you cannot run your own business; but if you should get to be an expert in your line you could command a salary in excess of the net income from many a small business, and you have not at stake every dollar you have in the world, as many a worried business man has today.

The Old Timers' Club

Do You Remember Way Back When—

During the Civil War the torchlight processions coming up Causeway street? The band played "When Johnny Comes Marching Home Again."—WEST END GIRL.

* * *

Jim Rea of Charlestown was a candidate for the Legislature in that district; he was speaking from the tailboard of his express wagon, saying, "If I go down to defeat this year—" and some "enemy" loosened the tailboard and Rea "went to the street?" It was a great night in City square when Rea arose and piped, "I will be a candidate next year."—OLD HORSE HOY.

* * *

Ex-Congressman Joseph F. O'Connell beat Judge Edward L. Logan of South Boston for the Democratic Congressional nomination in the "Fighting Tenth" district on an issue of "brains and brawn"—SCRAP BOOK.

Join the Old Timers' Club. Initiation — One remembrance in the Boston American. Send them to the Old Timers' Editor.

The Ghosts

By Ella Wheeler Wilcox

THERE was no wind, and yet the air
Seemed suddenly astir;
There were no forms, and yet all space
Seemed thronged with growing hosts,
They came from Where and from Nowhere,
Like phantoms as they were.
They came from many a land and place—
The ghosts, the ghosts, the ghosts.

And some were white and some were gray
And some were red as blood—
Those ghosts of men who met their death
Upon the field of war.
Against the skies of fading day,
Like banks of clouds they stood;
And each wraith asked another wraith,
"What were we fighting for?"

One said, "I was my mother's all;
And she was old and blind."
Another, "Reckon earth, my wife
And week-old baby lie."
Another, "At the bugle's call,
I left my bride behind;
Love made so beautiful my life,
I could not bear to die."

In voices like the winds that moan
Among pine trees at night,
They whispered long, the newly dead,
While listening stars came out.
"We wonder if the cause is known,
And if the war was right
That killed us in our prime," they said,
"And what it was about."

They came in throngs that filled all space—
Those whispering phantom hosts.
They came from many a land and place—
The ghosts, the ghosts, the ghosts.

Why?

Pet Peeves of Patient People

What got your goat today? You'll feel better if you tell the Pet Peeve Editor of the Boston American about it.

WHY do they call the thin red paint "catsup"?—P. F.

* * *

WHY insinuate that they are of feminine gender by calling 'em "Listers"?—L. A.

* * *

WHY does the poor victim always crawl around to stand behind his chair before warbling the broken remarks he thinks constitute an "after dinner speech"?—H. E. P.

* * *

WHY do the cut-ups, who have to crowd their feet into "twelve-and-a-half ground grippers," do so much of their dancing on partners' toes instead of the floor?—L. B.

* * *

WHY is it so much harder to duck an umbrella carried by a woman than one carried by a man?—B. E.

IS YOUR OWN HOUSE IN PERFECT ORDER?

By Dr. Charles Fleischer

IS your house in order? Are you ready to die?

A more important query—are you ready to live?

Among certain nations and according to some religious beliefs, an acceptance of fatality is habitual.

Such believers are fearless of death, holding that your end cannot come before your destined day, nor can you escape your doom when due.

We of the western world do not commonly *think our way through*, in this philosophic fashion. Therefore, we live rather happy-go-lucky, and we are likely to avoid the disagreeable task of relating death to ourselves—any sooner than we must.

For Life or Death

It is the unusual person who early puts his house in order, ready for death or for life.

Ready for death! That seems to suggest last wills and testaments and funerals!

Well! Why not? There is nothing necessarily painful about these operations.

We appear to take for granted that testaments are concerns for the wealthy and the aged, as though only the death of these could make a difference to their related survivors.

On the contrary, at any age (whether fifteen or fifty), and under whatever condition of poverty or affluence, you ought to put your house in order, *anticipating the grim visitant*, and formally devising your favorite book or your dog or your many millions, so that your property shall be owned and used as nearly as possible, according to your wish and will.

Obviously, too, *one's inner house should be in order*, so that one may be ready to die—and one's life seem complete, whatever the measure of years.

In a manner, we have reconciled ourselves to the three-score-years-and-ten span of human existence. Why not aspire to five-score?

It is not difficult to foresee and forecll a steady prolongation of normal life and activity, already indicated in our hosts of young old men.

But it is even more desirable that there shall be *much earlier intellectual, moral and spiritual maturity*; so that, if the visible end comes in the forties, the twenties, or even in the teens, death shall not seem such a tragedy, because life has been so obviously incomplete.

The truly lovely, the really successful life is not continued too long, nor can it be finished too early.

It is a thing of beauty, a joy forever; its loveliness increases; it will never pass into nothingness.

That type of life in youth suggests the serenity of age, and in maturity remains still childlike; just as Nature's seasons mutually borrow beauty, early Summer prophesying Autumn's opulence, and even late Winter retaining somewhat of the graces of the preceding Spring!

Nature's House

But Nature's house, you see, is always in order. A most methodical person is she!

With generous allowance and proper reverence, one may say that, with her, nothing falls early or too late, but what succeeding seasons may repair.

Why should not we, her children, herein a part, emulate the Universal Mother? Life or death should not make so great a difference as they do. They are equally a part of the way of nature.

Our house should always be in order for either—ready for death, ready for life.

Confess—you do not like this theme!

If you find it gruesome, be sure that your house is not in order—for death or for life.

Otherwise, you may greet either aspect of the unseen with a cheer!

The properly heroic soul is glad of life and unafraid of death. In such a soul there is always fullness of being—whether in childhood, youth, maturity or age, even as in Nature's bud, blossom, flower or fruit.

Youthful Strategy

The father of a large family one evening, when his three small daughters were having too much fun, jumping and playing on their bed, went to the bottom of the stairs and threatened to spank them if they did not become quiet. The girls remained quiet for a few minutes, then the fun broke out again. After this performance had been repeated several times the father went upstairs to carry out his promise. Without taking the trouble to light a lamp, the father administered two spankings and then went back downstairs. The next morning the eldest of the girls complained bitterly. "I don't see why you spanked me twice," she said. "I didn't," the father replied. "You did." "How could that happen?" "After you spanked me the first time Ethel flopped under the bed and came in at the front and you missed her altogether."

WITH PARTY IN ATTACK ON MOUNT EVEREST

By Col. Howard Drury,

Leader of the Mount Everest expedition, special cable dispatch copyrighted and supplied by the Mount Everest committee.

TINGRI DZONG, June 23., via Simla, July 12.—From Kampa Dzong we started into an unknown country. We left Kampa Dzong on June 3.

Harold Rueburn unfortunately is seedy and unable to pick up strength in these altitudes, so we decided the best thing was to send him down to Lachen in Sikhim, where he could properly be looked after in the mission until he recovers strength and then later he could rejoin us.

Dr. A. F. R. Wollaston, Gyaltsen and Kazie accompanied him to Lachen. They will rejoin us as soon as they catch up, probably not before we reach Tingri Dzong.

The route from Kampa Dzong led across a great plain for sixteen miles to Lingga, the first halt on our way, where we had a clear but distant view of Mount Everest. To the south rose the snowy tops of the Himalayas, whose northern slopes as a rule rose much gentler than the southern faces. The ridges here were very troublesome, surrounding us in clouds. We were very grateful when the wind started.

Valley of the Yaru

We now are traveling down the valley of the Yaru, a tributary of the Arum, which passes through Nepal to the east of Mount Everest.

From Lingga we marched another 13 miles in clouds of midges across a plain sometimes sandy and sometimes marshy to Tinki Dzong, a picturesque old fort on the banks of a large pond which was swarming with barheaded geese, gulls and brahminy ducks, all so tame they allowed us to approach within five yards, not attempting to move. The inhabitants flocked around us, as they never had seen a European before and were most interested.

The Jongpen of the district rode out to meet us with a few followers and then escorted us to where our camp was to be. Already he had pitched several tents for us. He had tea, and chang brewed from barley was ready. He was a most obliging and courteous host, presenting us afterwards with 200 eggs and four sheep.

Several prosperous villages and large monasteries are in the neighborhood. The valley is covered with barley fields, which, although grown in an altitude of more than 14,000 feet ripens perfectly. There also is quite a grove of willows belonging to a monastery. The following day we returned the Jongpen's call and were given tea and an excellent meal of macaroni seasoned with chilli sauce. This is eaten with chopsticks and was a somewhat difficult undertaking.

Usual Wrangling

On June 11 we left Tinki Dzong. There was the usual wrangling about loads before we started, as there were some 45 different families' supplies to be transported and the animals for transport only consisted of 36 animals, each person naturally wanted the lightest load. Eventually the headman took the garters from every family and mixed them all up. He then laid down the garters on various loads, and the persons to whom the garters belonged had to carry the load on his animals without further arguments.

This happened every morning and prevented us from making an early start.

The day's march led over the Tinki pass, 17,000 feet high, but quite easy, with fine views to the east. We descended again into the broad valley of the Yaru, which here is carpeted with gorse bushes and covered with yellow flowers. Our camp was pitched at Chunbar Nango under a fine old ruined town looking toward Nila Pass, leading into Nepal.

Yaru Is Forded

Our start the following morning was delayed by the wildness of the animals forming the transport, and the plain soon was strewn with fallen loads, the yaks and bullocks careening madly in every direction. We had to ford the Yaru, which here is about 80 yards wide and three feet deep. After crossing a marshy plain we arrived at the home of our friend, Phari Jongpen. His brother, acting as agent for him, rode out to meet us and escorted us to his house.

It is a fine, solid, stone building, dominating all the smaller houses. Its walls' tops are covered with gorse and also juniper, giving it quite a festive appearance. Tents were pitched for us in a grass paddock close to a grove of willows. Indoors a meal of Tibetan dumplings with soup and chilli sauce was provided, together with tea, milk and beer. The allowance of dumplings was 15 per head and our digestions were unable to do full justice.

(To be continued tomorrow.)